

AT THE INTERSECTION OF MOTTL RESERVE DRIVE AND SOUTHRIDGE ROAD, A FULL DEPTH SAWCUT AND BUTT JOINT IN CONFORMANCE WITH ODOT STANDARD ROADWAY CONSTRUCTION DRAWING BP-3.1, LATEST EDITION, IS REQUIRED

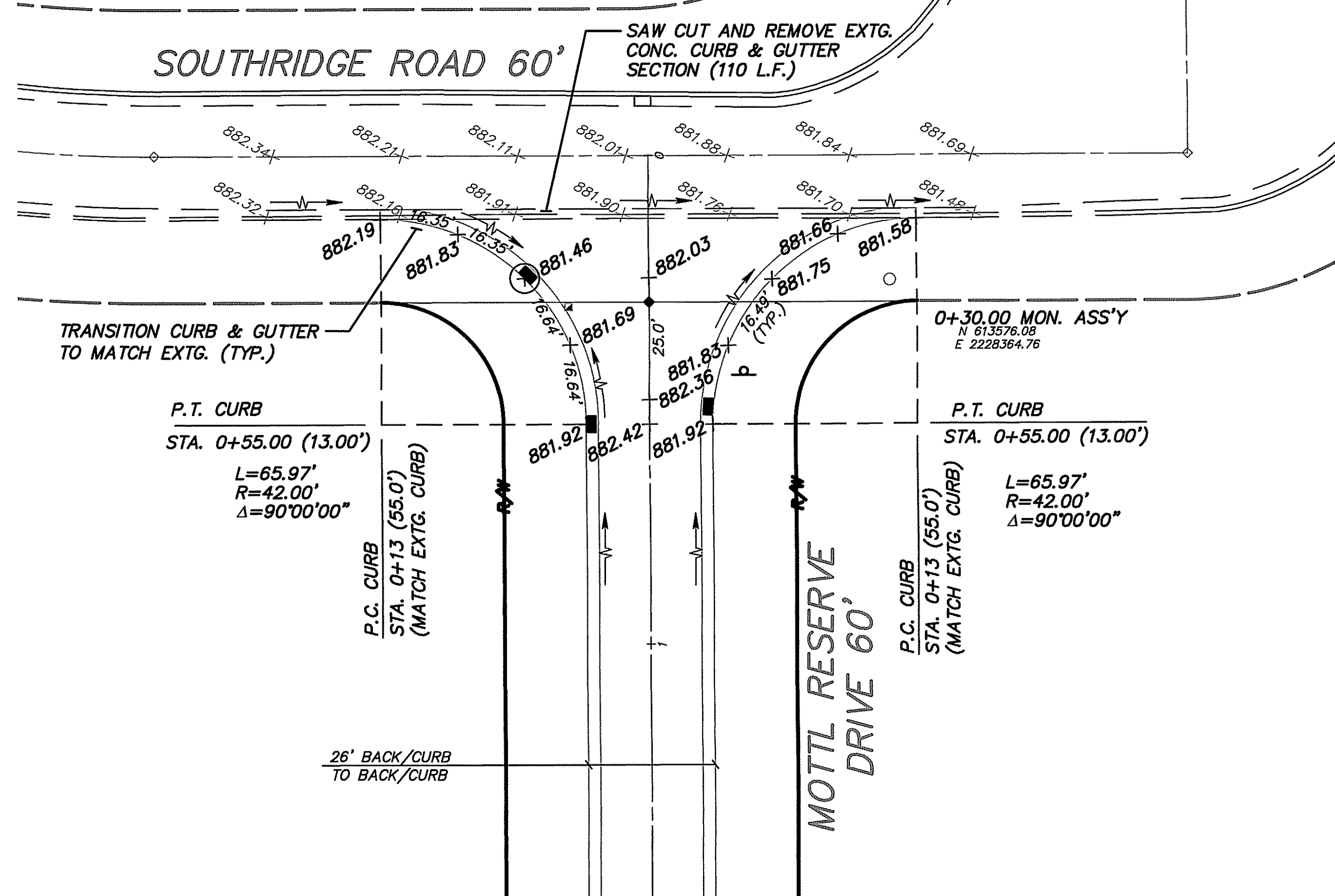

ISLAND 2'-6" WIDE COMBINATION CURB & GUTTER TYPE 3 (4" MOUNTABLE) PER ODOT S.C.D. BP-5.1 (ODOT ITEM 609). SLOPE GUTTER AT 5/16"/FT. TO DRAIN AWAY FROM CURB.

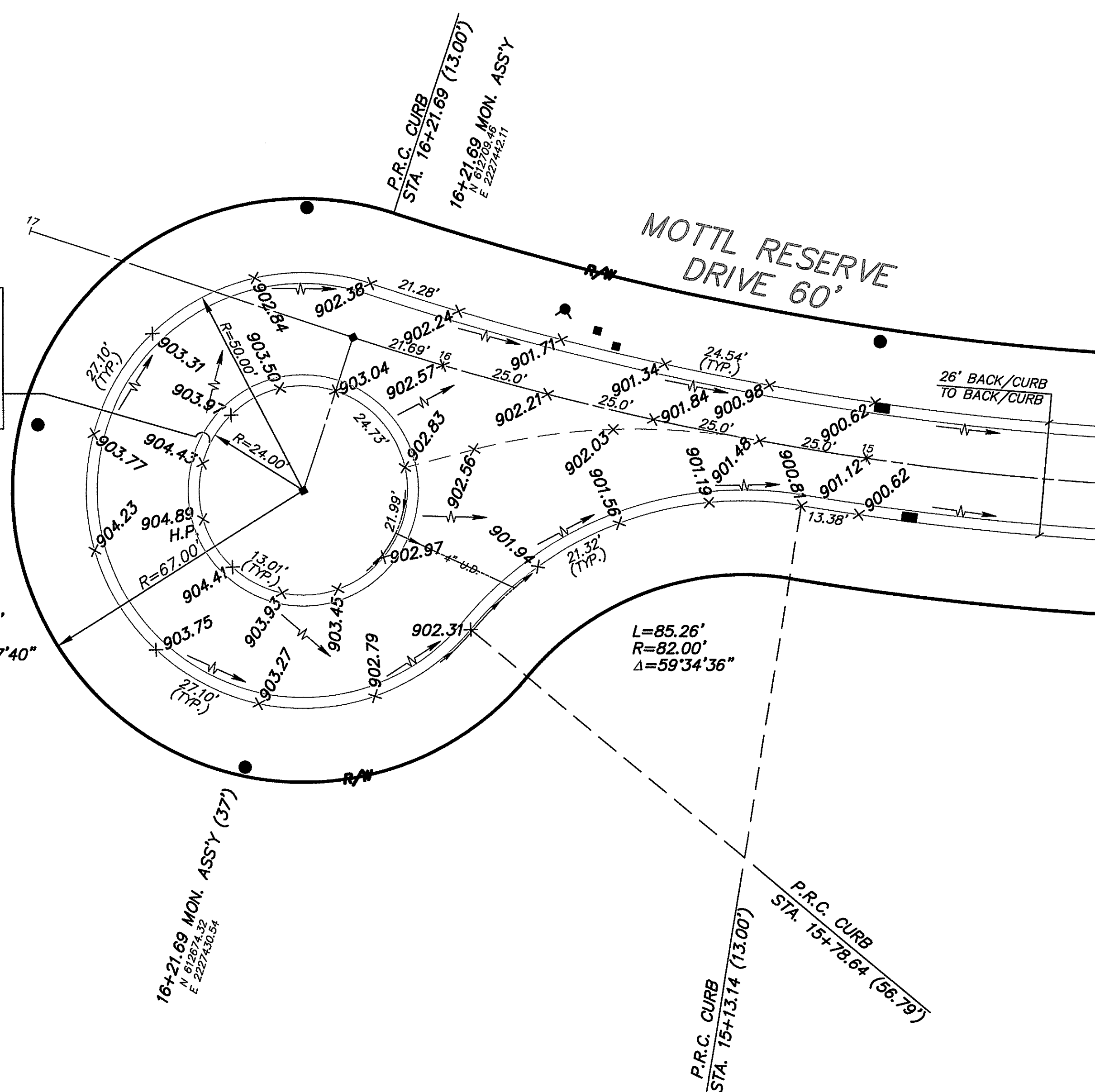

- NOTES:
- 1.) ADD 0.50' (TYP.), OR 0.33' (CUL-DE-SAC ISLAND), TO PROP. GUTTER ELEVATIONS SHOWN TO OBTAIN TOP OF CURB ELEVATIONS.
  - 2.) ALL RADII ARE GIVEN TO BACK OF CURB (TYP.)
  - 3.) PRIOR TO PAVING, CONTRACTOR SHALL INSTALL UNDERDRAIN CROSSINGS FOR PAVEMENT ISLANDS AND DUCTING FOR UTILITIES AS NEEDED.
  - 4.) CONTRACTOR SHALL MAINTAIN EXISTING UNDERDRAIN ALONG SOUTHRIDGE ROAD, AND SHALL TIE IN PROPOSED PAVEMENT UNDERDRAIN AS NEEDED.

INTERSECTION DETAILS  
 MOTTL RESERVE SUBDIVISION  
 PHASES 1 & 2  
 SAGAMORE HILLS TOWNSHIP  
 SUMMIT COUNTY, OHIO

DONALD G. BOHNING & ASSOCIATES, INC.  
 CIVIL ENGINEERING & SURVEYING  
 7875 HUB PARKWAY • VALLEY VIEW, OHIO 44125  
 PHONE: (216) 642-1130 FAX: (216) 642-1132  
 M:\Users\pjl\7500-01\proj\127000 11-12 Intersections.dwg 7/24/2020 3:58

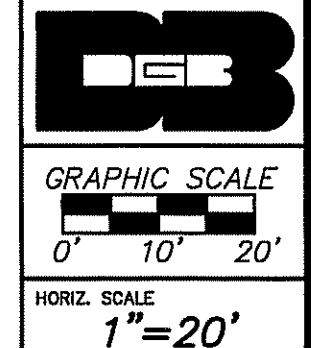

DATE: MAY, 2018  
 ORDER NO.: 3750-10