

DATE	04-29-05	REVISION	1
DATE	07-18-05	REVISION	2
DATE	04-24-15	REVISION	3
DRAWN		CHECKED	
SCALE	HOR: 1" = 20'		
VER:	1" = 5'		

KIDS JABER, LLC  
 LIONS PARK ALIGNMENT & CONDUITINGS  
 MARION AVE, SPRINGFIELD TOWNSHIP, OHIO

PLAN & PROFILE - LIONSWOOD DR.

SPAGNUOLO & ASSOCIATES, LLC  
 5057 WEST MARKET STREET, SUITE 201 • FAIRLAWN, OH 44133  
 PHONE: (330) 836-6661 • FAX: (330) 636-6115  
 EMAIL: dsctofter@spagnuoloassoc.com

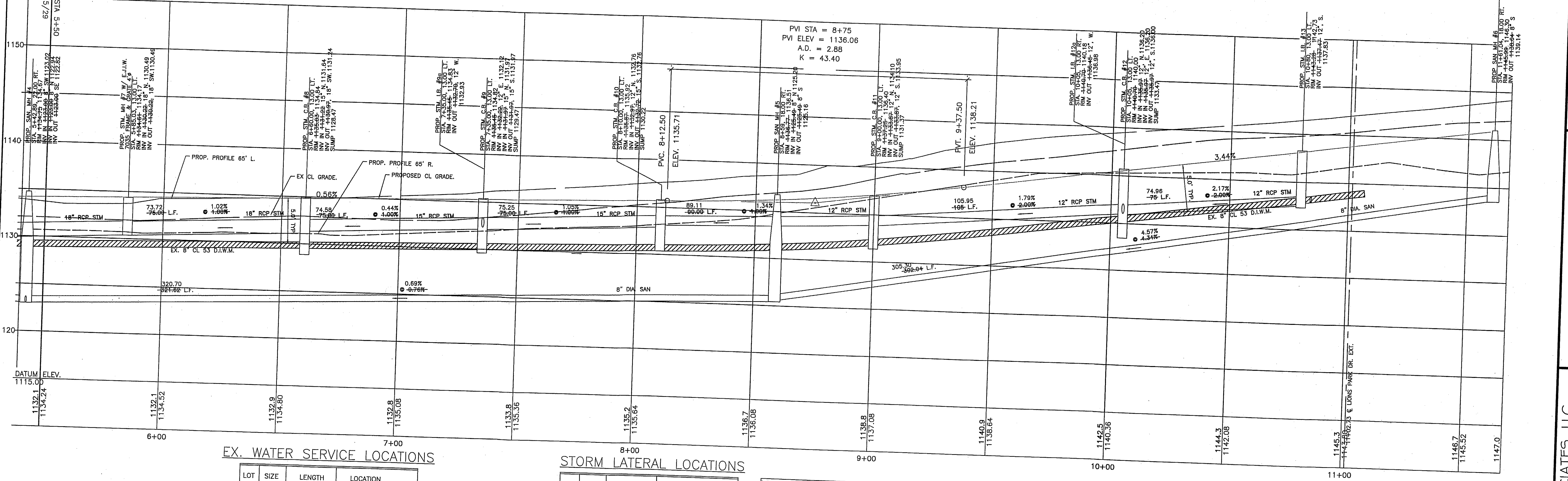

EX. WATER SERVICE LOCATIONS

LOT	SIZE	LENGTH	LOCATION
5	1"	8.50 L.F.	5+94.80 29.00' LT.
6	1"	11.00 L.F.	7+59.69 29.00' LT.
7	1"	11.00 L.F.	8+46.84 29.00' LT.
8	1"	11.00 L.F.	9+42.86 29.00' LT.
9	1"	11.00 L.F.	10+27.59 29.00' LT.
10	1"	11.00 L.F.	10+87.08 29.00' LT.
11	1"	98.00 L.F.	0+53.59 64.50' LT.
12	1"	47.00 L.F.	10+29.33 29.00' RT.
13	1"	47.00 L.F.	9+45.74 29.00' RT.
14	1"	47.00 L.F.	8+51.07 29.00' RT.
15	1"	47.00 L.F.	7+84.05 29.00' RT.
16	1"	49.00 L.F.	6+84.99 29.00' RT.
17	1"	49.00 L.F.	5+90.04 29.00' RT.

STORM LATERAL LOCATIONS

LOT	SIZE	LENGTH	LOCATION
5	6"	21.00 L.F.	0+60.00 28.50' RT.
6	6"	22.00 L.F.	1+38.00 28.00' RT.
7	6"	22.50 L.F.	2+54.00 37.00' RT.
8	6"	22.50 L.F.	4+04.00 37.00' RT.
9	6"	22.50 L.F.	4+96.00 37.00' LT.
10	6"	22.50 L.F.	4+05.00 37.00' LT.
11	6"	79.50 L.F.	3+07.00 37.00' LT.
12	6"	47.50 L.F.	2+49.00 37.00' LT.
13	6"	47.50 L.F.	2+12.00 38.70' LT.
14	6"	47.50 L.F.	4+05.00 37.00' LT.
15	6"	24.00 L.F.	3+07.00 37.00' LT.
16	6"	49.00 L.F.	2+49.00 37.00' LT.
17	6"	53.00 L.F.	2+12.00 38.70' LT.

LOCATION CALL OUTS FOR STM. AND WATER ARE TO THE END OF THE LATERAL.

STM C.B. & I.B. OFFSETS ARE GIVEN TO BACK OF CURB AS PER COSE STD DWG FOUND ON SHT 25/29

NOTE:  
 RCP=ODOT ITEM 706.02  
 HDPE = ODOT ITEM 707.33.

NOTE:  
 FOR STORM MANHOLES #3, #4, #5, & #7, THE DIAMETER MUST BE A MINIMUM OF 4' AND SHALL CONSIST OF E.J.I.W. 7035 FRAME & GRATE WITH TYPE T4 BACK AND M6 VANE GRATE. FOR STORM MANHOLE #6, THE DIAMETER MUST BE A MINIMUM OF 7' AND SHALL CONSIST OF E.J.I.W. 7036 FRAME & GRATE WITH TYPE T4 BACK AND M2 GRATE.

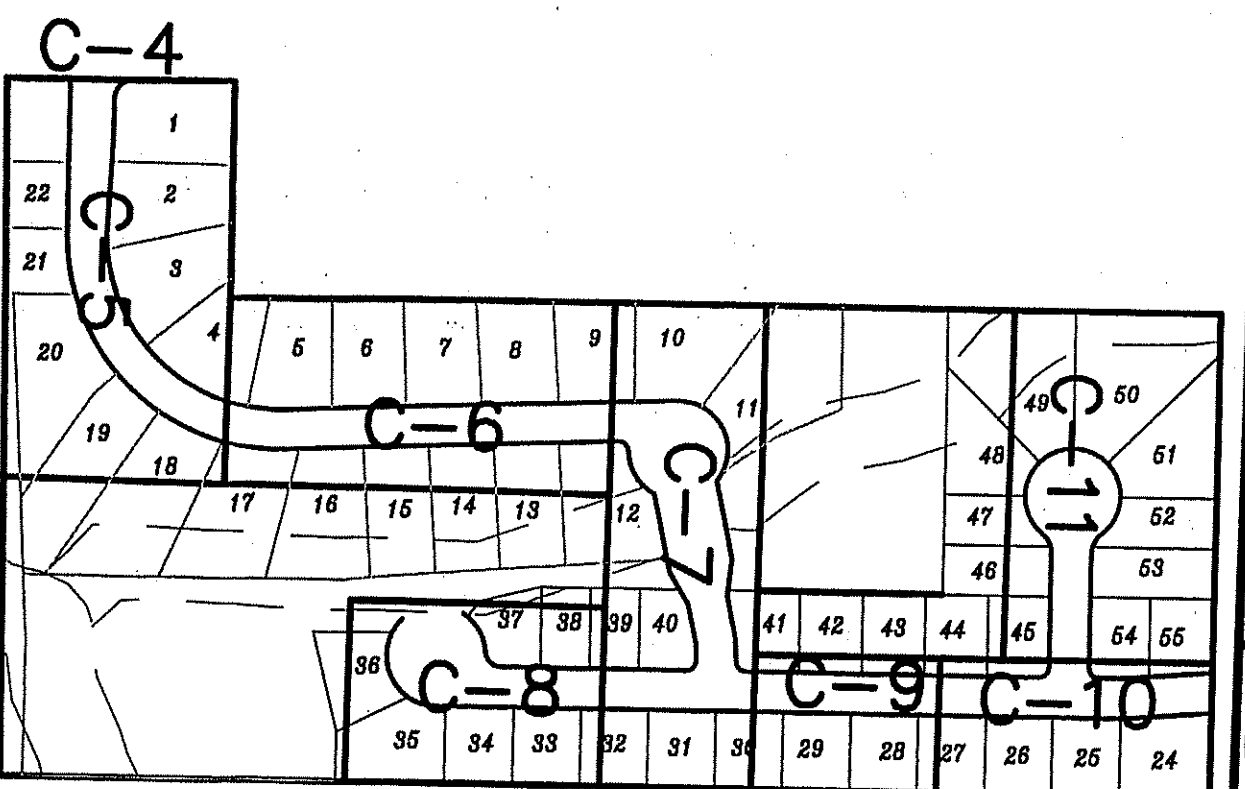
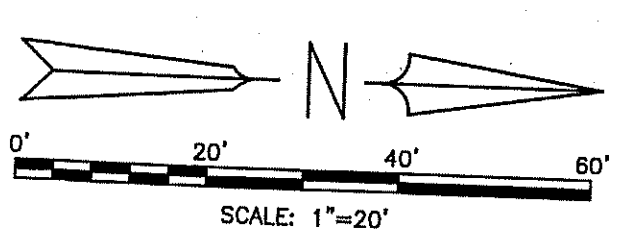

BENCH MARK 1  
 SURVEY SPIKE NAIL SET IN THE NORTH SIDE OF A POWER POLE LOCATED ON THE EAST SIDE OF MARION AVENUE ACROSS FROM ADDRESS: 332 MARION AVE. ELEVATION = 1145.85'

BENCH MARK 2  
 "R" IN COREY ON A HYDRANT LOCATED ON THE NORTHEAST CORNER OF HERBERT STREET AND DONOVAN AVENUE IN FRONT OF ADDRESS: 151 DONOVAN AVENUE ELEVATION = 1164.65'