

PROP. WATER SERVICE LOCATIONS

LOT	SIZE	LENGTH	LOCATION
46	1"	52.00 L.F.	1+02.00 35.00' RT.
47	1"	72.00 L.F.	0+46.00 55.00' RT.
48	1"	84.00 L.F.	-0+36.00 60.00' RT.
49	1"	84.00 L.F.	-0+60.00 35.00' LT.
50	1"	32.00 L.F.	-0+24.00 42.00' LT.
51	1"	51.00 L.F.	-0+10.00 69.00' LT.
52	1"	50.00 L.F.	0+26.00 67.00' LT.
53	1"	17.50 L.F.	0+94.00 35.00' LT.
54	1"	17.50 L.F.	1+84.00 35.00' LT.

STM C.B. & I.B. OFFSETS ARE GIVEN TO BACK OF CURB AS PER COSE STD DWG FOUND ON SHT 25/29

NOTE: RCP=ODOT ITEM 706.02 & HDPE = ODOT ITEM 707.33.

NOTE: RCP=ODOT ITEM 706.02 HDPE = ODOT ITEM 707.33.

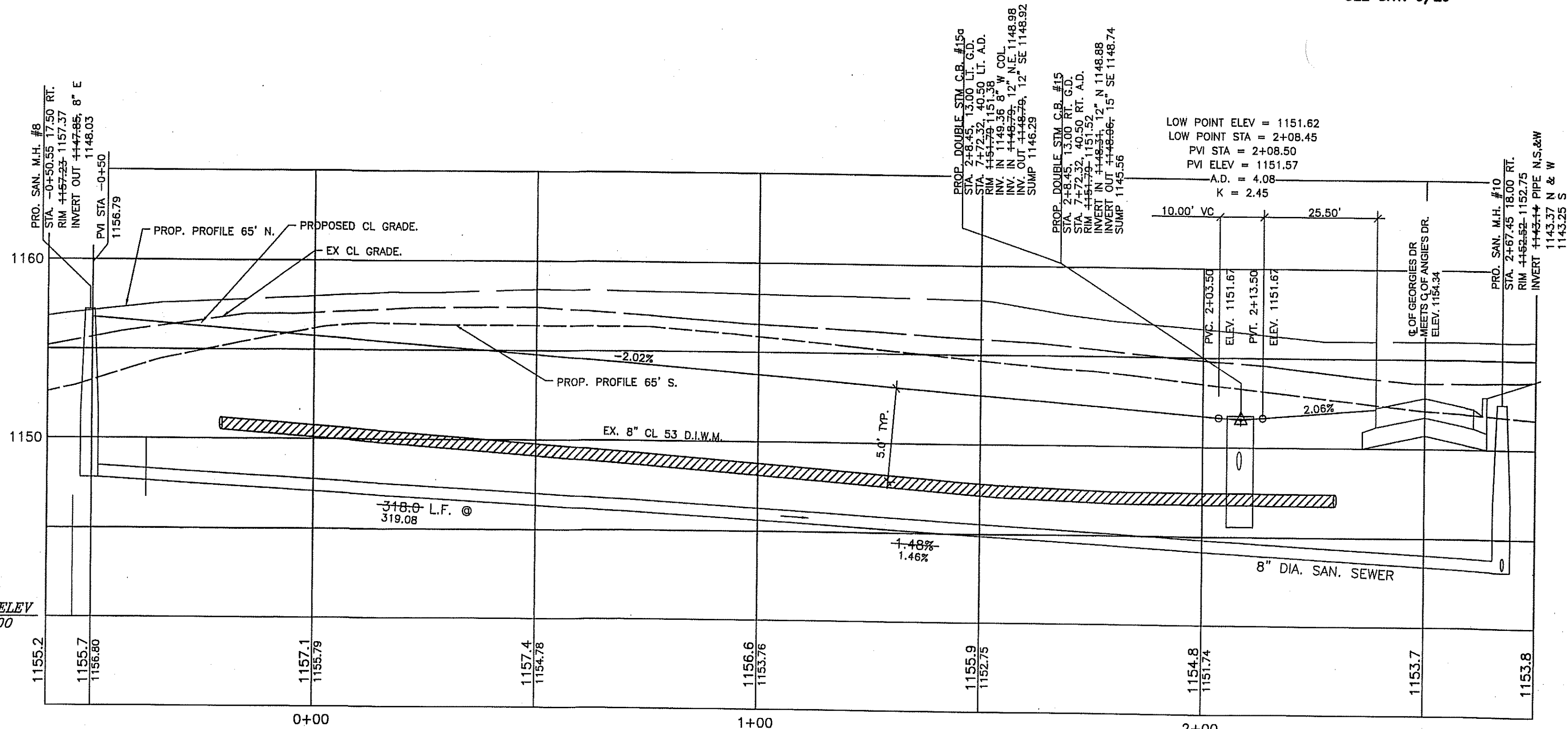

BENCH MARK 1
SURVEY SPIKE NAIL SET IN THE NORTH SIDE OF A POWER POLE LOCATED ON THE EAST SIDE OF MARION AVENUE ACROSS FROM ADDRESS: 332 MARION AVE.
ELEVATION = 1145.65'

BENCH MARK 2
"R" IN COREY ON A HYDRANT LOCATED ON THE NORTHEAST CORNER OF HERBERT STREET AND DONOVAN AVENUE IN FRONT OF ADDRESS: 151 DONOVAN AVENUE
ELEVATION = 1164.65'

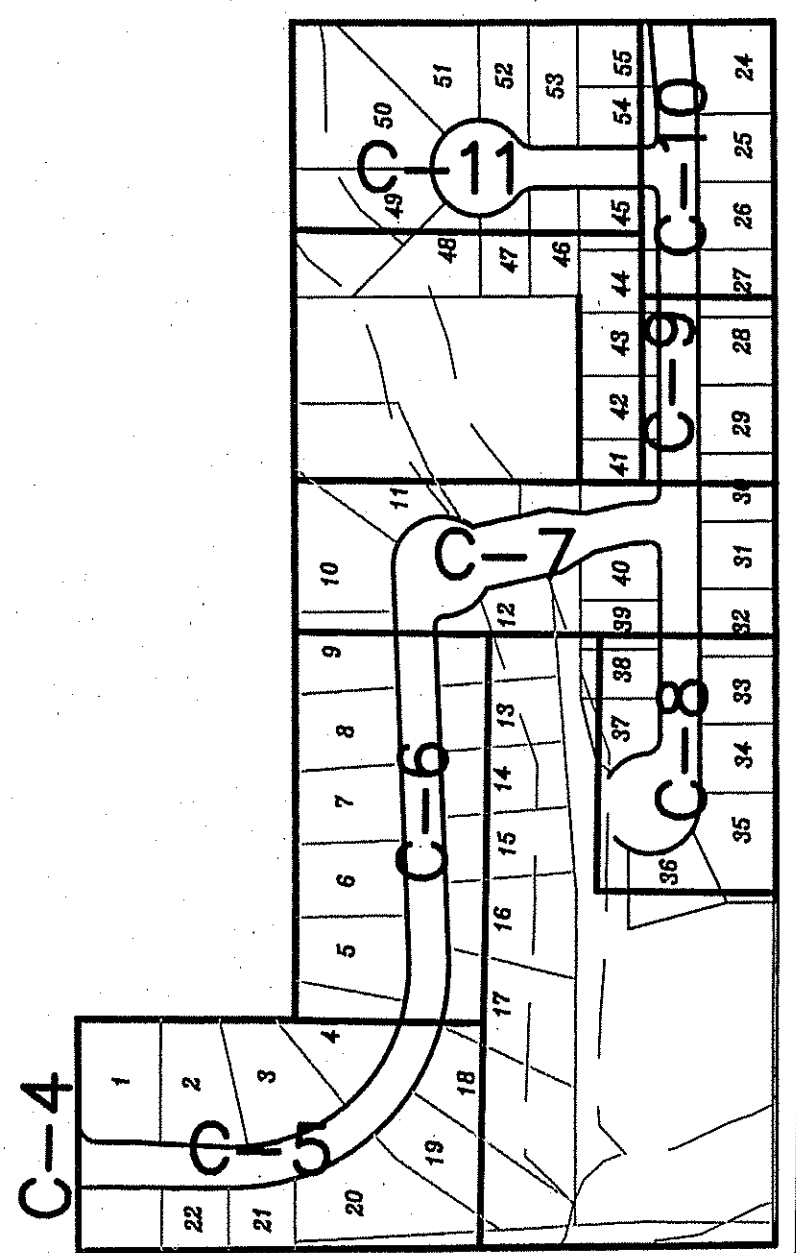
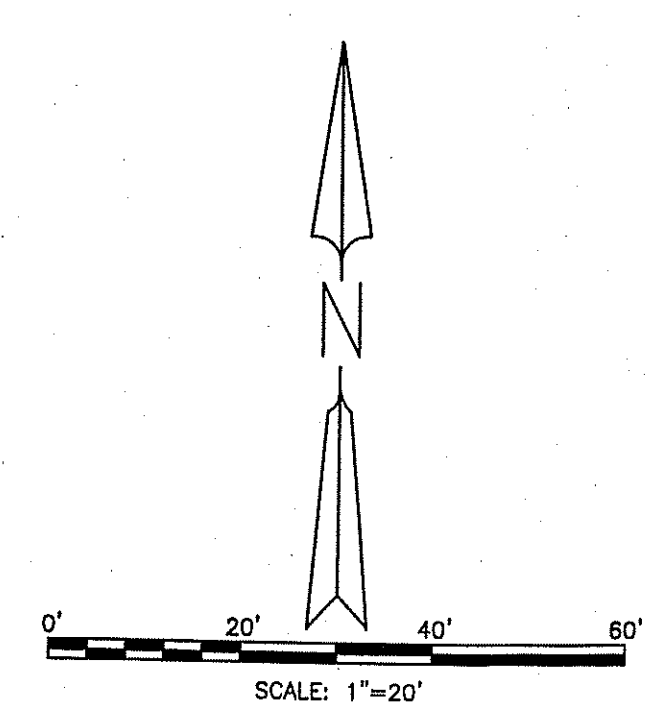

KIDS JABER, LLC LIONS PARK ALLOTMENT & CONDOMINIUMS MARION AVE, SPRINGFIELD TOWNSHIP, OHIO	SCALE	HOR: 1" = 20'	VER: 1" = 5'
	DRAWN: -	CHECKED: -	DATE: 04-24-15
SPAGNUOLO & ASSOCIATES, LLC 3057 WEST MARKET STREET, SUITE 201 • FAIRLAWN, OH 44333 PHONE: (330) 836-6661 • FAX: (330) 836-G115 EMAIL: dctorffer@spagnuoloassoc.com	DATE	04-23-05	REVISION
	DATE	07-18-05	REVISION

PLAN & PROFILE — GEORGIES DR.