

GEORGIES DR.
50' R/W.

MATCH-LINE STA 7+50
SEE SHT. 9/29

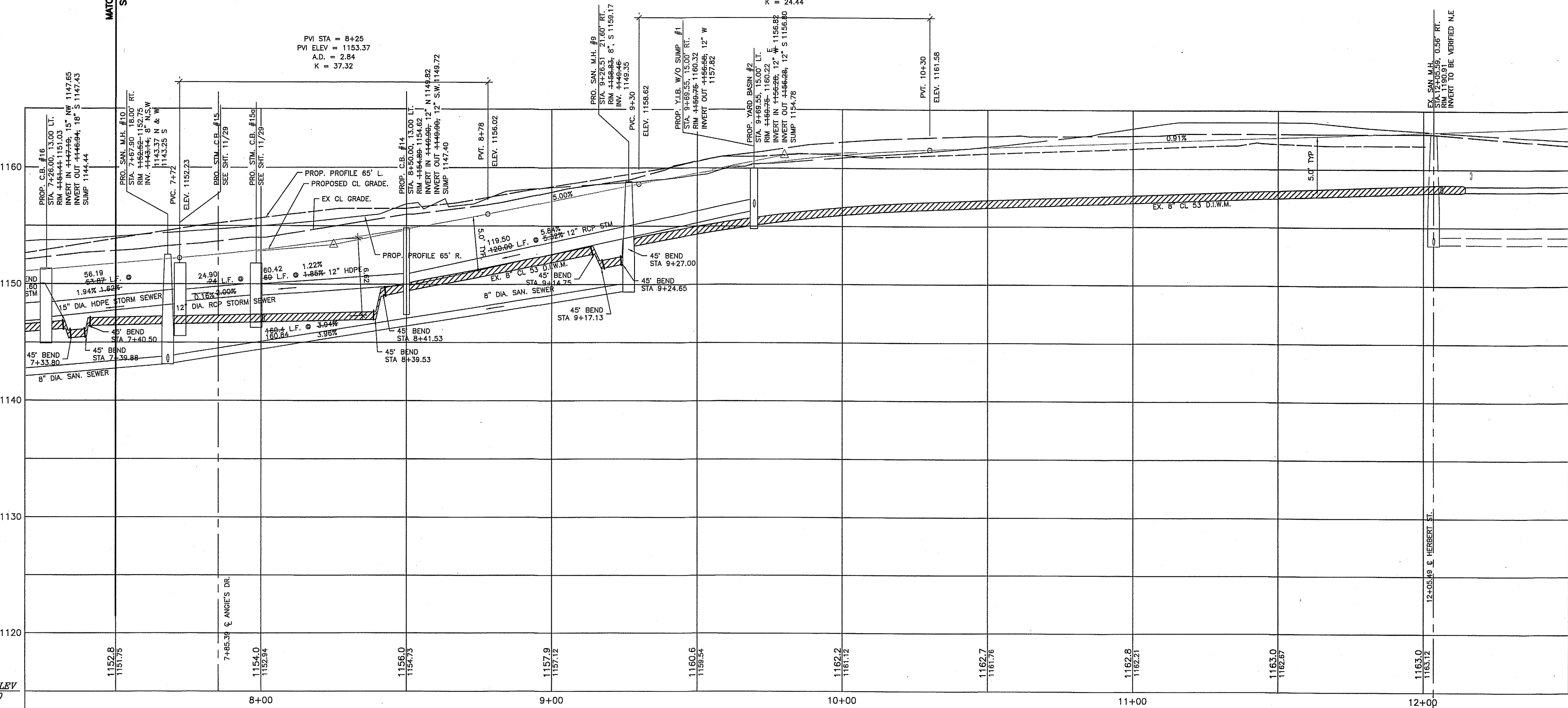

DATUM ELEV
1115.00

PROP. WATER
SERVICE LOCATIONS

LOT	SIZE	LENGTH	LOCATION
24	1"	47.00 L.F.	9+46.00 35.00' RT.
25	1"	54.50 L.F.	7+78.00 35.00' RT.
55	1"	19.00 L.F.	9+00.00 35.00' RT.

STM C.B. & I.B. OFFSETS ARE GIVEN TO
BACK OF CURB AS PER COSE STD DWG
FOUND ON SHT 25/29

NOTE:
RCP=ODOT ITEM 706.02
HDPE = ODOT ITEM 707.33.

NOTE:
DEVELOPER & CONDOMINIUM ASSOCIATION MUST
RELEASE THE MOGADORE POLICE DEPT. TO SITE
THE ACCESS DRIVE WITH NO PARKING SIGNS &
TICKET VIOLATORS.

NOTE:
HOMEOWNERS CONDOMINIUM ASSOCIATION IS
RESPONSIBLE FOR MAINTAINING, SNOW REMOVAL
AND SALTING THE SAFETY ACCESS DRIVE.

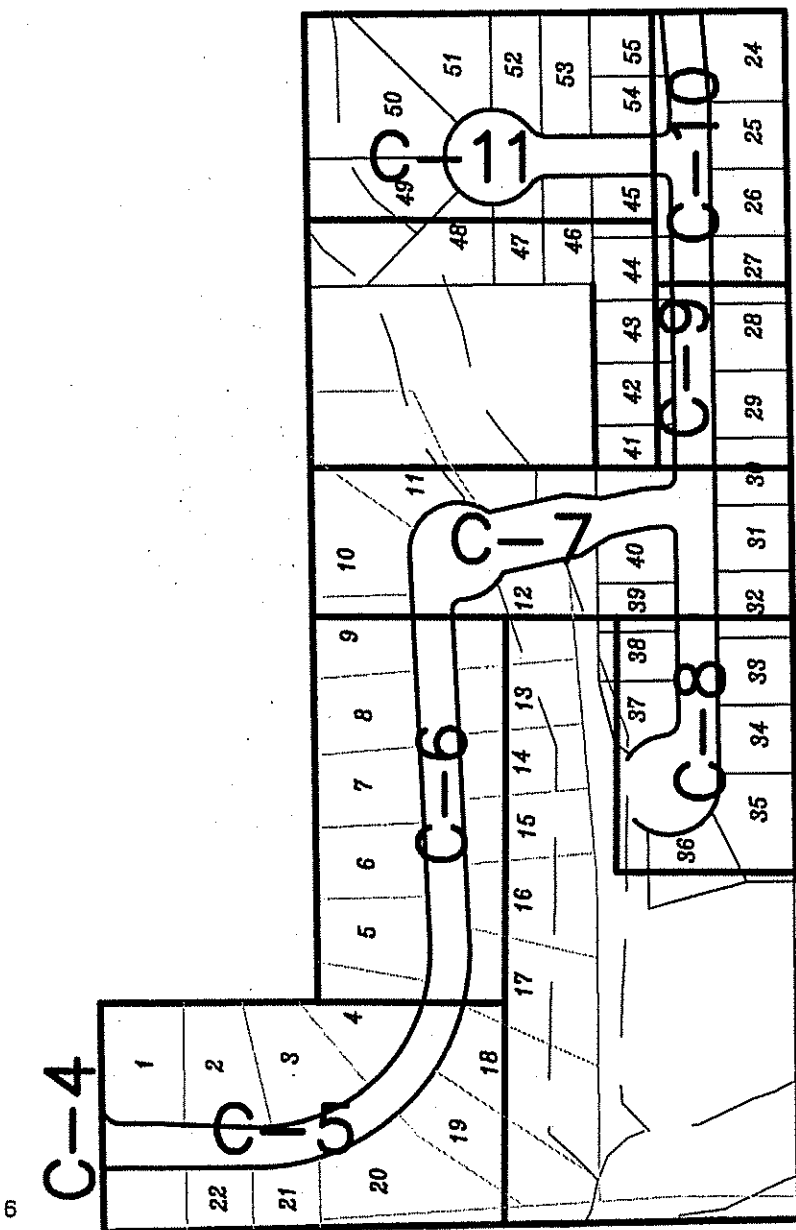
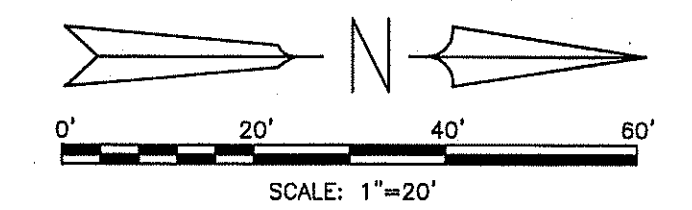

BENCH MARK 1
SURVEY SPIKE NAIL SET IN THE NORTH SIDE
OF A POWER POLE LOCATED ON THE EAST
SIDE OF MARION AVENUE ACROSS FROM
ADDRESS: 332 MARION AVE.
ELEVATION = 1145.88'

BENCH MARK 2
7" IN COREY ON A HYDRANT LOCATED ON THE
NORTHEAST CORNER OF HERBERT STREET AND
DONOVAN AVENUE IN FRONT OF
ADDRESS: 151 DONOVAN AVENUE
ELEVATION = 1164.65'

REVISION
DATE
04-29-05
07-18-05

COSE COMMENTS
SUMMIT ENG COMMENTS

DRAWN: KIDS JABER, LLC
CHECKED: MARION AVE, SPRINGFIELD TOWNSHIP, OHIO
DATE: 04-24-15

SCALE
HOR: 1" = 20'
VER: 1" = 5'

PLAN & PROFILE - ANGIS DR.

SPAGNIULO & ASSOCIATES, LLC
3057 WEST MARKET STREET, SUITE 201 • FAIRLAWN, OH 44130
PHONE: (330) 856-6666 • FAX: (330) 836-6115
EMAIL: dscoffer@spagnuoloassociates.com

10
29