

LIONSEGE DR.  
50' R/W.

GEORGIES DR.  
50' R/W.

ANGIS DR. 50' R/W.

BENCH MARK 1  
SURVEY SPIKE NAIL SET IN THE NORTH SIDE OF A POWER POLE LOCATED ON THE EAST SIDE OF MARION AVENUE ACROSS FROM ADDRESS: 332 MARION AVE. ELEVATION = 1145.86'

BENCH MARK 2  
"R" IN COREY ON A HYDRANT LOCATED ON THE NORTHEAST CORNER OF HERBERT STREET AND DONOVAN AVENUE IN FRONT OF ADDRESS: 151 DONOVAN AVENUE ELEVATION = 1164.65'

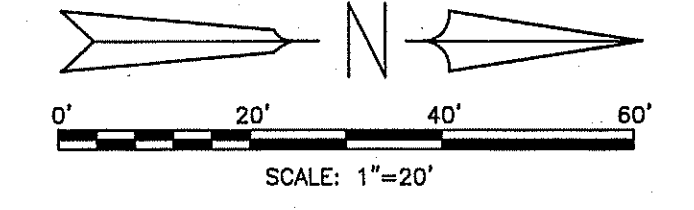

PROP. WATER SERVICE LOCATIONS

LOT	SIZE	LENGTH	LOCATION
25	1"	54.50 L.F.	7+78.00 35.00' LT.
26	1"	54.50 L.F.	6+82.00 35.00' LT.
27	1"	54.50 L.F.	6+60.00 35.00' LT.
28	1"	54.50 L.F.	5+77.00 35.00' LT.
29	1"	54.50 L.F.	4+86.00 35.00' LT.
30	1"	54.50 L.F.	3+96.00 35.00' RT.
42	1"	15.50 L.F.	4+64.00 35.00' RT.
43	1"	15.50 L.F.	5+37.00 35.00' RT.
44	1"	15.50 L.F.	6+46.00 35.00' RT.
45	1"	15.50 L.F.	6+85.00 35.00' RT.

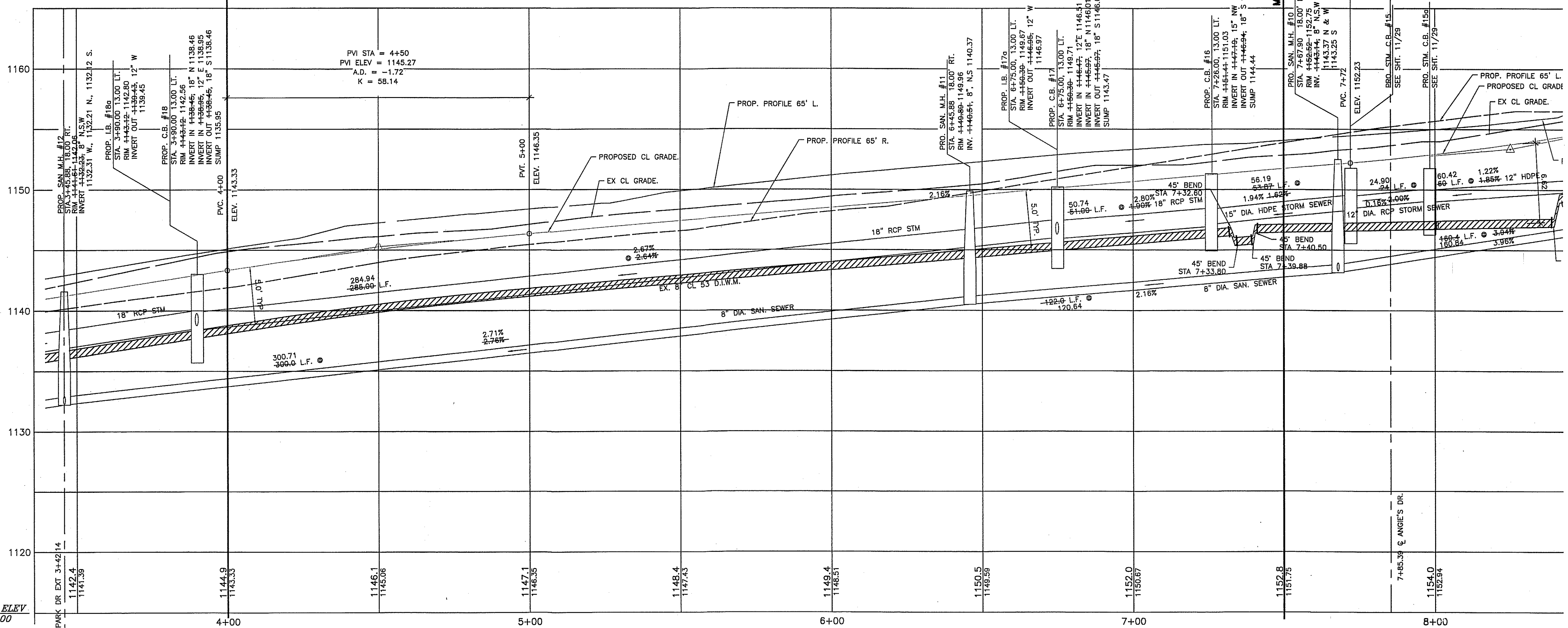
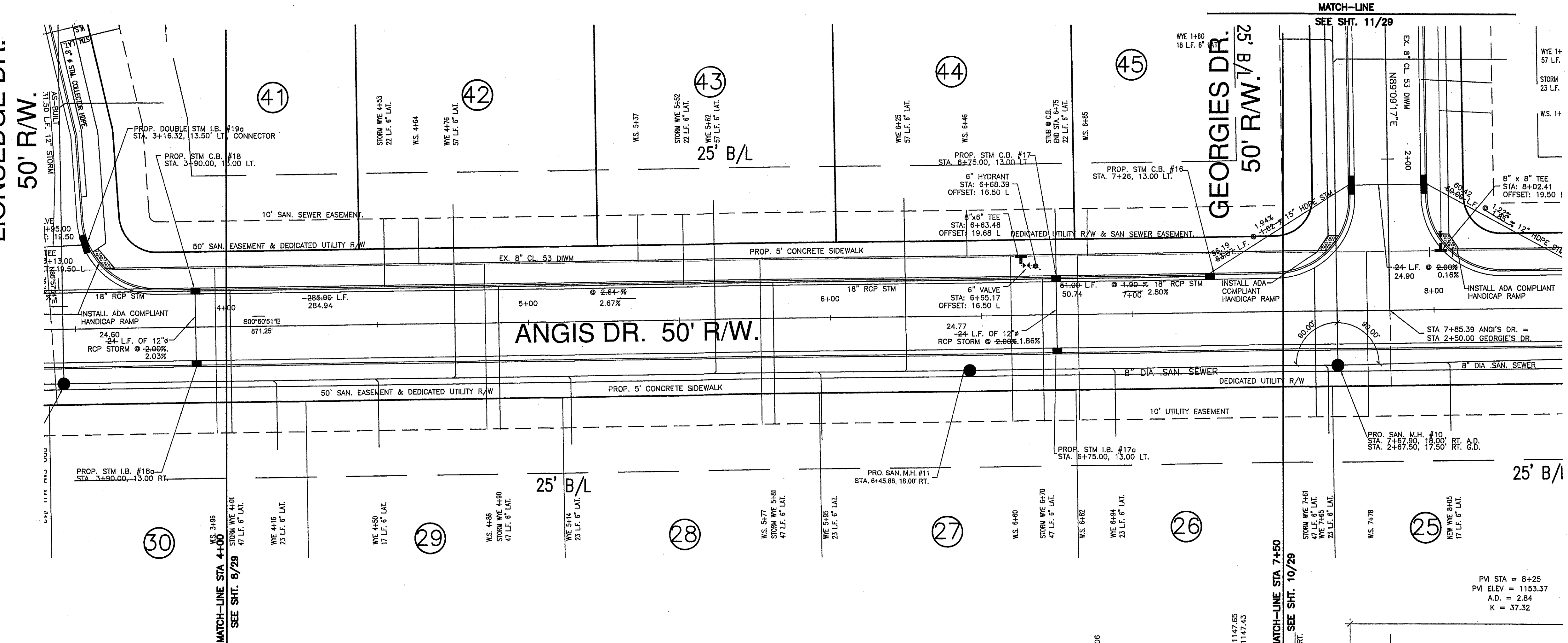

STM C.B. & I.B. OFFSETS ARE GIVEN TO BACK OF CURB AS PER COSE STD DWG FOUND ON SHT 25/29

NOTE:  
RCP=ODOT ITEM 706.02  
HDPE = ODOT ITEM 707.33.

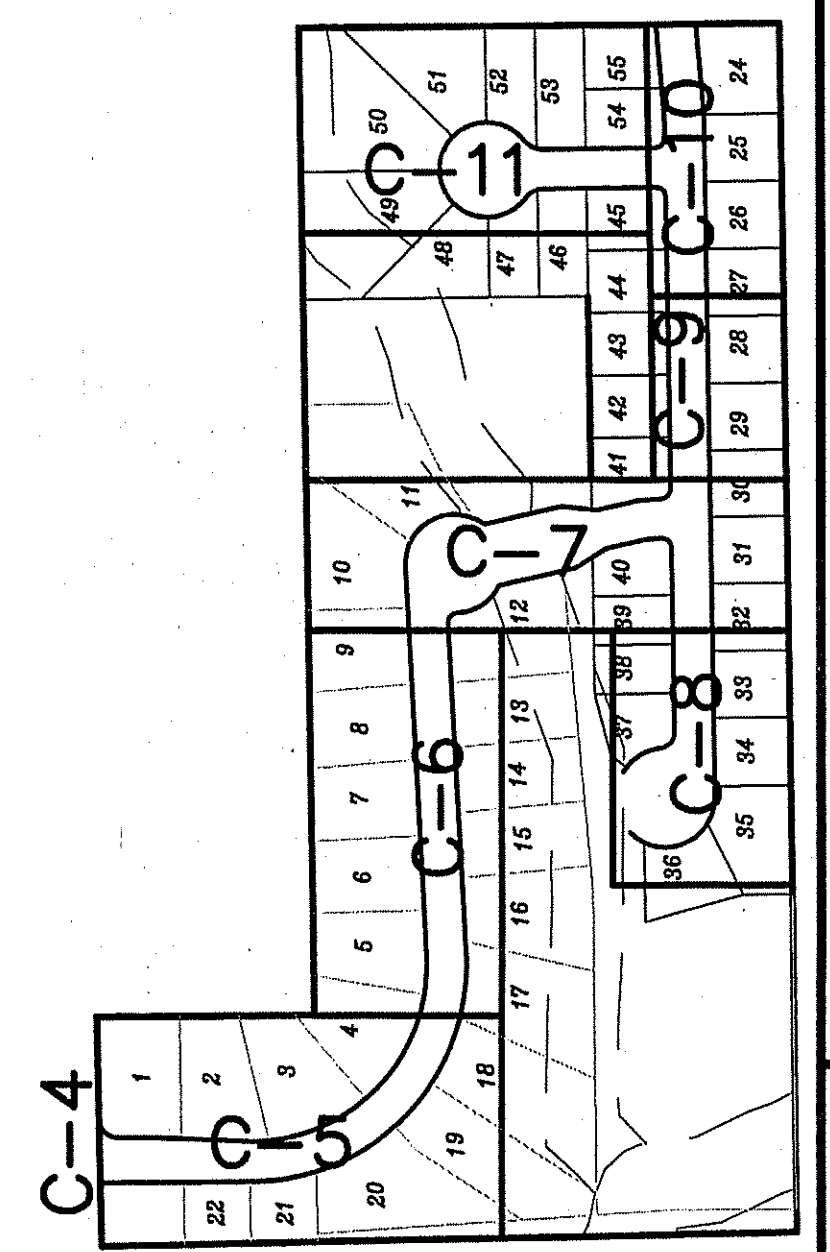

DATE	04-29-05	REVISION	COSE COMMENTS
CHECKED	07-18-05	DATE	04-24-15
DRAWN	1" = 20'	SCALE	
VER	1" = 5'		
<b>KIDS TABER, LLC</b> LIONS PARK ALLOTMENT & CONDOMINIUMS MARION AVE, SPRINGFIELD TOWNSHIP, OHIO			
<b>PLAN &amp; PROFILE - ANGIS DR.</b>			
SPAGNUOLO & ASSOCIATES, LLC 3057 WEST MARKET STREET, SUITE 201 • FAIRLAWN, OH 44133 PHONE: (330) 836-6661 • FAX: (330) 836-6115 EMAIL: dsloffler@spagnuoloassoc.com			