

MATCH-LINE
SEE SHT. 6/29

MATCH-LINE
SEE SHT. 6/29

PROP. WATER SERVICE LOCATIONS

LOT	SIZE	LENGTH	LOCATION
41	1"	56.50 L.F.	2+46.00 35.00' LT.

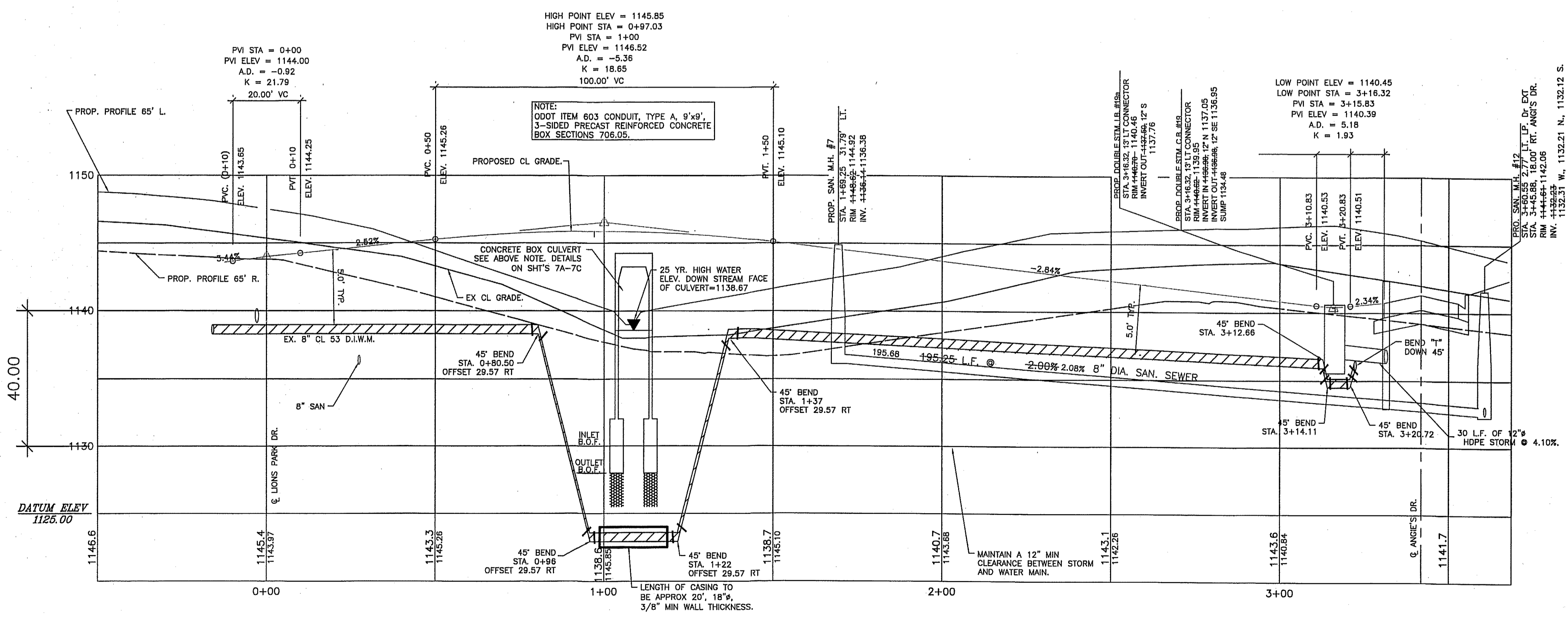

LOCATION CALL OUTS FOR STM. AND WATER ARE TO THE END OF THE LATERAL

STM C.B. & I.B. OFFSETS ARE GIVEN TO BACK OF CURB AS PER COSE STD DWG FOUND ON SHT 25/29

NOTE:
RCP=ODOT ITEM 706.02
HDPE = ODOT ITEM 707.33.

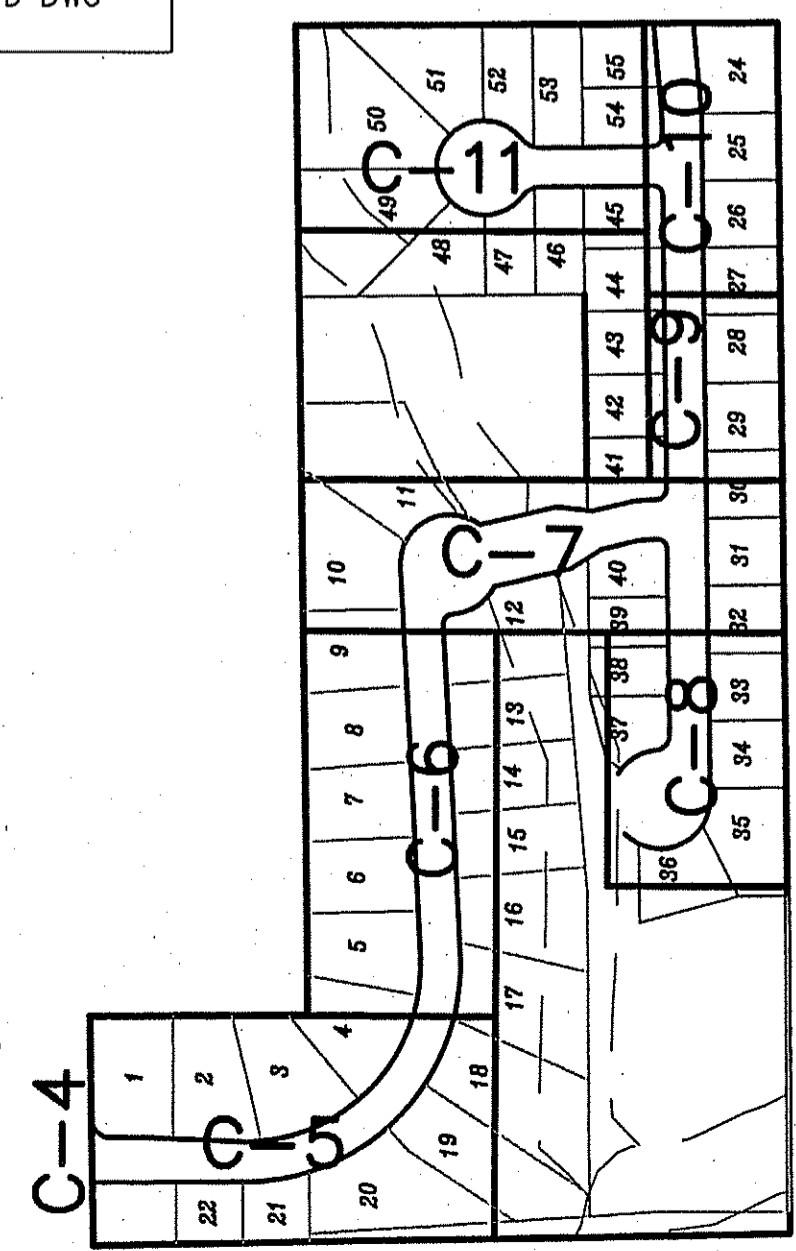

BENCH MARK 1
SURVEY SPIKE NAIL SET IN THE NORTH SIDE OF A POWER POLE LOCATED ON THE EAST SIDE OF MARION AVENUE ACROSS FROM ADDRESS: 332 MARION AVE.
ELEVATION = 1145.86'

BENCH MARK 2
"R" IN COREY ON A HYDRANT LOCATED ON THE NORTHEAST CORNER OF HERBERT STREET AND DONOVAN AVENUE IN FRONT OF ADDRESS: 151 DONOVAN AVENUE
ELEVATION = 1164.65'

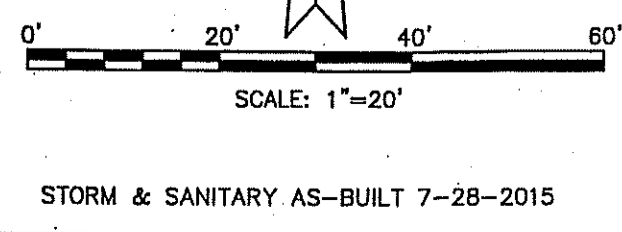

**PLAN & PROFILE
LIONESEDGE DR EXT.**

KIDS JABER, LLC
LIONS PARK ALLOTMENT & CONDOMINIUMS
MARION AVE, SPRINGFIELD TOWNSHIP, OHIO

SPAGNUOLO & ASSOCIATES, LLC
3057 WEST MARKET STREET, SUITE 201 • FAIRLAWN, OH 44133
PHONE: (330) 836-6661 • FAX: (330) 836-6115
EMAIL: dstoffer@spagnuoloassoc.com

REVISION	DATE	DRAWN:	CHECKED:
SCALE	HOR: 1" = 20'	VER: 1" = 5'	DATE: 04-24-15

7
29