

HILLSIDE ESTATES/CREEKSIDE ESTATES
STREAM MITIGATION PLAN AND PROFILE
 TOWNSHIP OF COPLEY, COUNTY OF SUMMIT, STATE OF OHIO

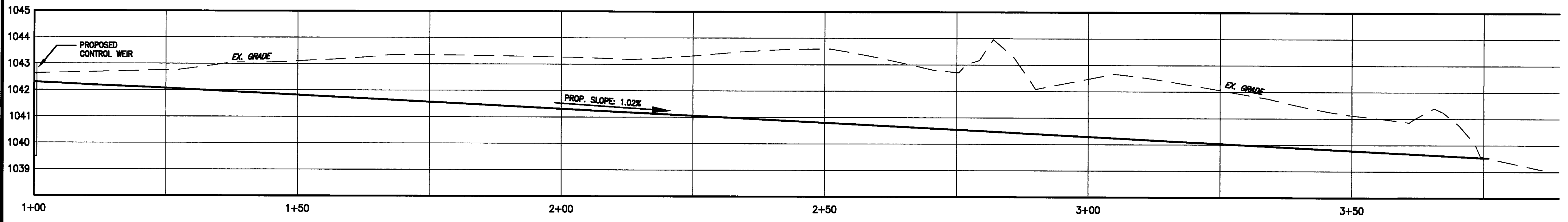
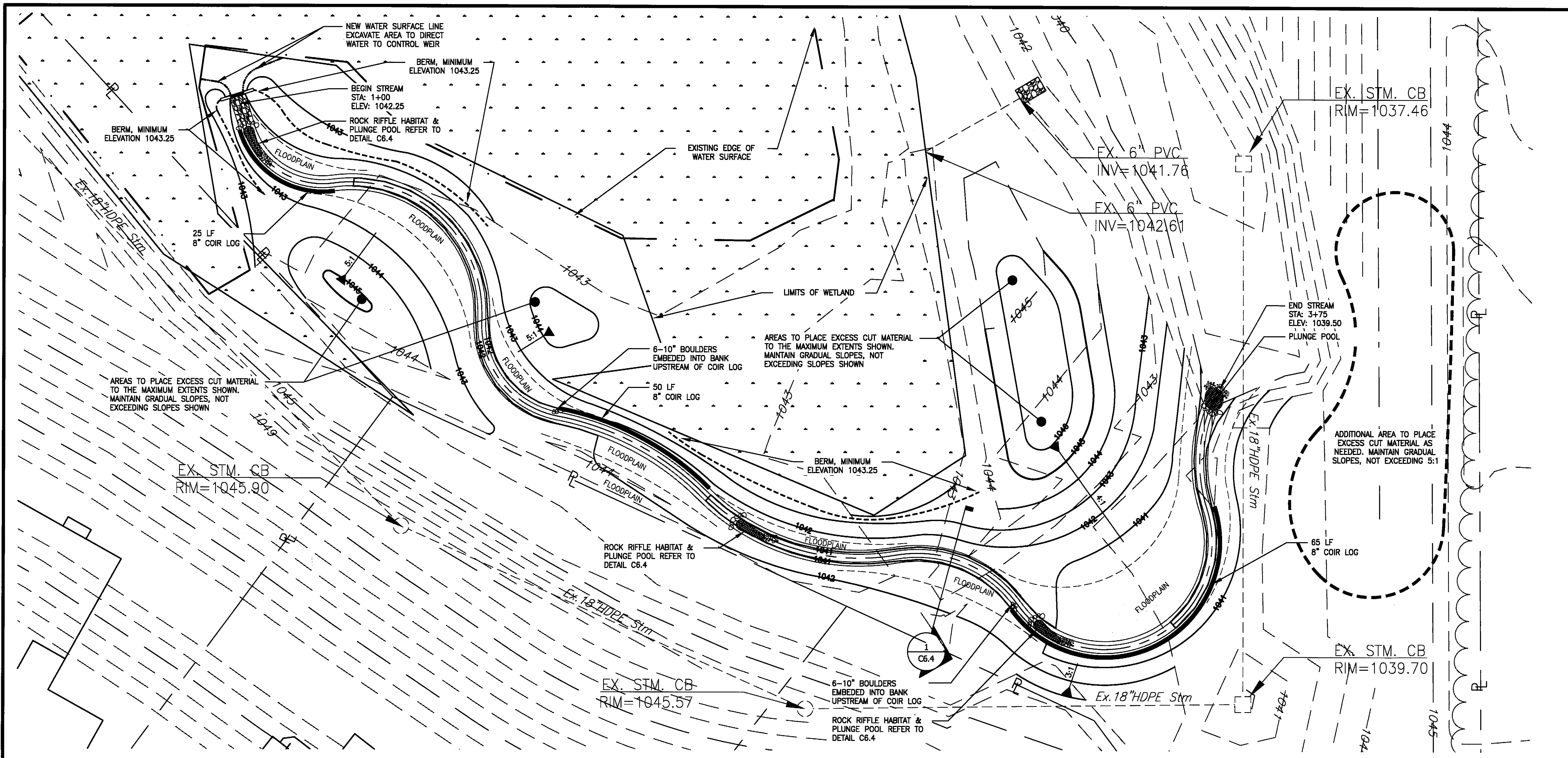

PROPOSED STREAM PROFILE
 HORIZ: 1"=10'
 VERT: 1"=2'

**275 LF
 STREAM MITIGATION**

REV NO	DATE	DESCRIPTION
	09/15/14	ORIGINAL SUBMITTAL

NEFF
 & ASSOCIATES
 ENGINEERS, ARCHITECTS, PLANNERS & SURVEYORS
 8405 York Road | Perrysburg, Ohio 44130
 Tel: 419.884.3100 | Fax: 419.884.3104

SHEET NO.
C6.1