

**LEGEND**

- SEE GENERAL LEGEND, SHEET 04
- PROPOSED ROLLED CURB AND GUTTER
  - PROPOSED WALK
  - PROPOSED WALK BY OTHERS
  - PROPOSED WATER LATERAL
  - PROPOSED SANITARY LATERAL
  - PROPOSED STORM LATERAL
  - PROPOSED WATER MAIN
  - PROPOSED SANITARY MAIN
  - PROPOSED STORM MAIN
  - PROPOSED C/L OF CONSTRUCTION
  - PROPOSED C/L OF RIGHT OF WAY
  - PROPOSED MONUMENT BOX
  - PROPOSED BOTTOM OF FOOTER ELEVATION
  - PROPOSED ASPHALT PAVEMENT
  - EXISTING DRAINAGE ACCESS EASEMENT
  - PROPOSED WATERLINE EASEMENT
  - PROPOSED DRAINAGE ACCESS EASEMENT
  - RIPARIAN SETBACK

**WATER MAIN FITTING SCHEDULE**

ITEM	STATION	OFFSET
*6" HYD. ASSEMBLY, TYPE B	512+83.85	10.01' RT.
22.5" BEND	513+68.43	8.04' RT.

\* STATION AND OFFSET TAKEN TO CENTER OF HYDRANT  
 NOTE: PROVIDE CONCRETE THRUST BLOCKING ON ALL WATER LINE BENDS PER DETAIL SHEET 29

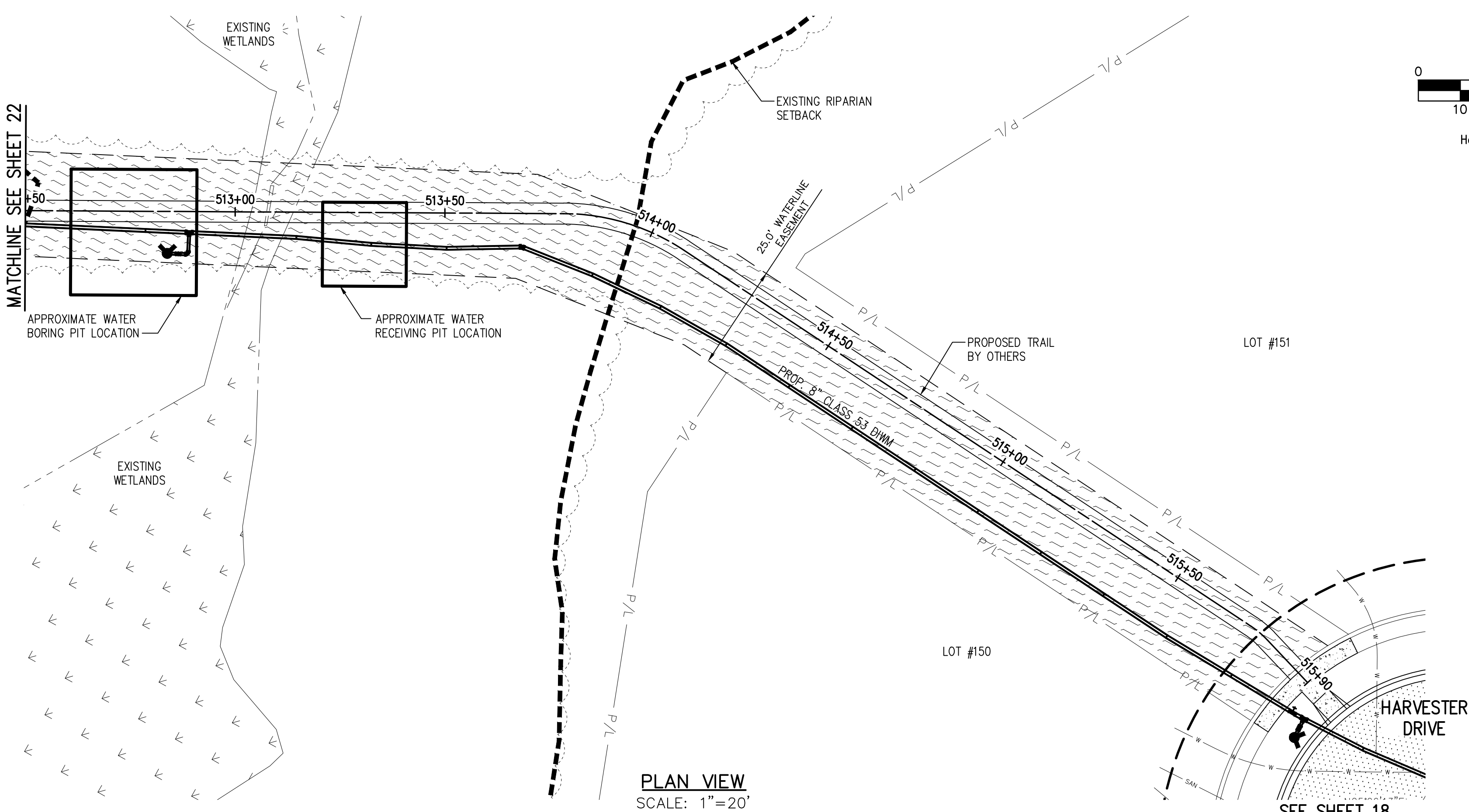

**PLAN VIEW**  
 SCALE: 1"=20'

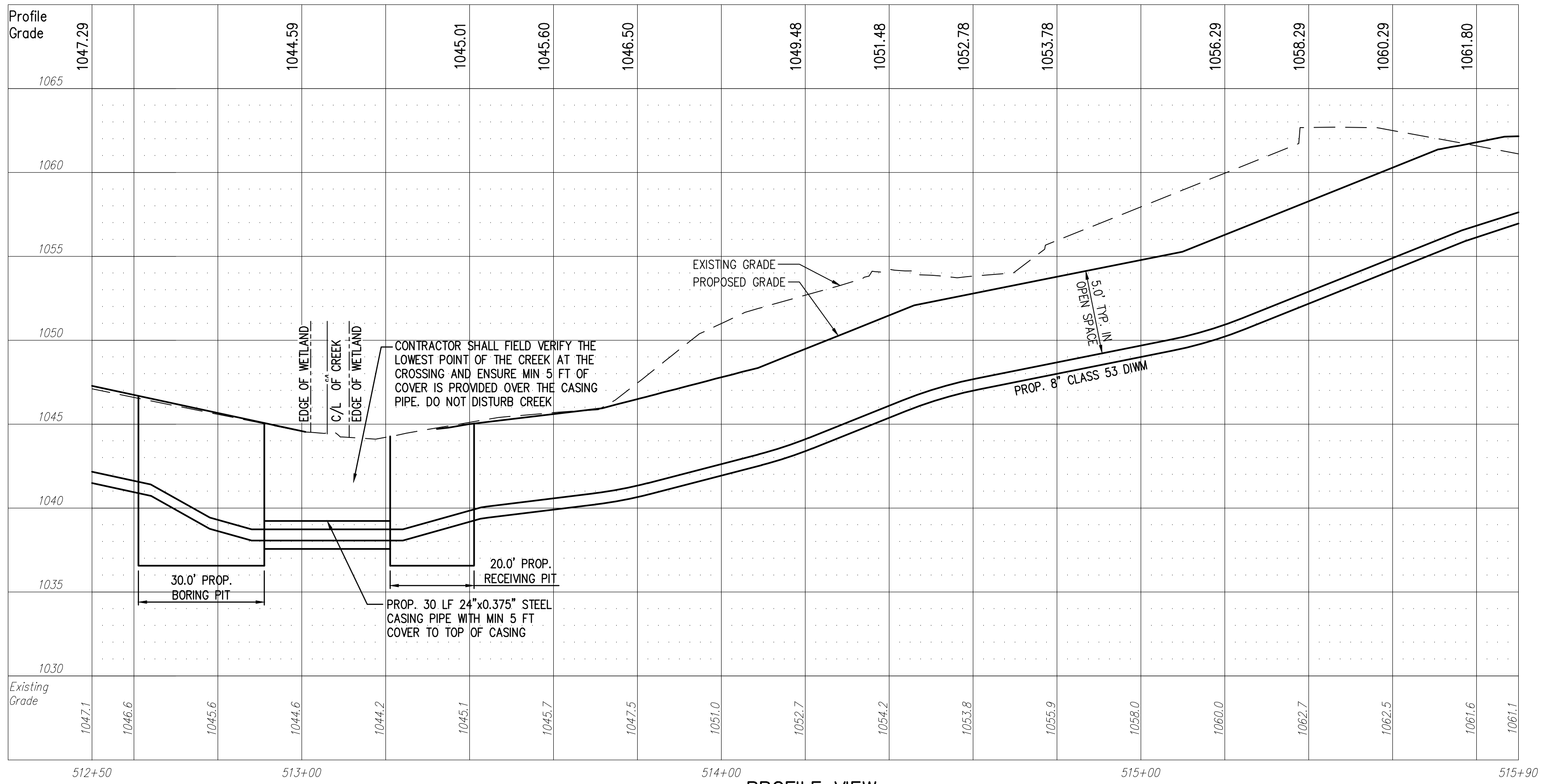

**PROFILE VIEW**  
 HORIZONTAL SCALE: 1"=20'  
 VERTICAL SCALE: 1"=5'

**NOTE:**  
 ANY SERVICE LATERAL CROSSING WATER MAIN SHALL MAINTAIN 18" MINIMUM CLEARANCE.  
 ALL WATER MAIN PIPE JOINTS WITHIN AREAS OF FILL MUST BE RESTRAINED.

**STORM SEWER**  
 REFER TO GENERAL NOTES SHEET 05 FOR CONSTRUCTION NOTES.  
 ALL RCP PIPE SHALL BE CLASS 4 PER ODOT 706.02  
 ALL HDPE PIPE SHALL BE SMOOTH LINED PER ODOT 707.33  
 ALL PVC PIPE SHALL BE SDR 35 PER ODOT 707.45

**Underground Utilities**

2 Working Days Before You Dig  
 Call 800-362-2764 (Toll Free)  
 Ohio Utilities Protection Service  
 Non-members Must Be Called Directly  
 Call 800-925-0988 (Toll Free)  
 Oil & Gas Producers Utility Protection Service

**NOTE:**  
 ALL OIL AND GAS WELL REMOVALS, PLUGGING/CAPPING, AND ABANDONMENTS SHALL BE IN ACCORDANCE WITH ALL ASSOCIATED REGULATIONS FOR SUCH REMOVALS, INCLUDING BUT NOT LIMITED TO, ODNR, LOCAL, STATE, AND FEDERAL.  
 EXISTING HIGH PRESSURE GAS MAIN SHALL BE LOCATED AND PROTECTED PRIOR TO AND THROUGHOUT CONSTRUCTION.

REV.	DATE	DESCRIPTION
01	01/23/17	ISSUED FOR REVIEW
04	04/17/17	REVISED PER AGENCY COMMENTS

**THE PRESERVE AT MILLER'S FARM**  
 PHASE 4  
 SE CORNER OF SR 18 AND MEDINA LINE RD  
 COPLEY, OHIO 44321

**PLAN AND PROFILE**  
**WATER MAIN**

ISSUED FOR:	
PERMIT	01/23/17
BID	
CONSTRUCTION	
AS-BUILT	
PROJECT MANAGER	DESIGNER
MAL	ALF

JOB NO.  
**2013258.04**

**23/29**