

LEGEND
 SEE GENERAL LEGEND, SHEET 04

	PROPOSED ROLLED CURB AND GUTTER
	PROPOSED WALK
	PROPOSED WALK BY OTHERS
	PROPOSED WATER LATERAL
	PROPOSED SANITARY LATERAL
	PROPOSED STORM LATERAL
	PROPOSED WATER MAIN
	PROPOSED SANITARY MAIN
	PROPOSED STORM MAIN
	PROPOSED C/L OF CONSTRUCTION
	PROPOSED C/L OF RIGHT OF WAY
	PROPOSED MONUMENT BOX
	PROPOSED BOTTOM OF FOOTER ELEVATION
	PROPOSED ASPHALT PAVEMENT
	EXISTING DRAINAGE ACCESS EASEMENT
	PROPOSED WATERLINE EASEMENT
	PROPOSED DRAINAGE ACCESS EASEMENT
	RIPARIAN SETBACK

HARVESTER DRIVE WATER MAIN FITTING SCHEDULE

ITEM	STATION	OFFSET
45° BEND	510+06.48	2.80' LT.
45° BEND	510+52.94	2.80' LT.
45° BEND	510+91.19	3.25' LT.
22.5° BEND	512+22.51	4.37' LT.
45° BEND	512+42.71	3.05' RT.

* STATION AND OFFSET TAKEN TO CENTER OF HYDRANT
 NOTE: PROVIDE CONCRETE THRUST BLOCKING ON ALL WATER LINE BENDS PER DETAIL SHEET 29

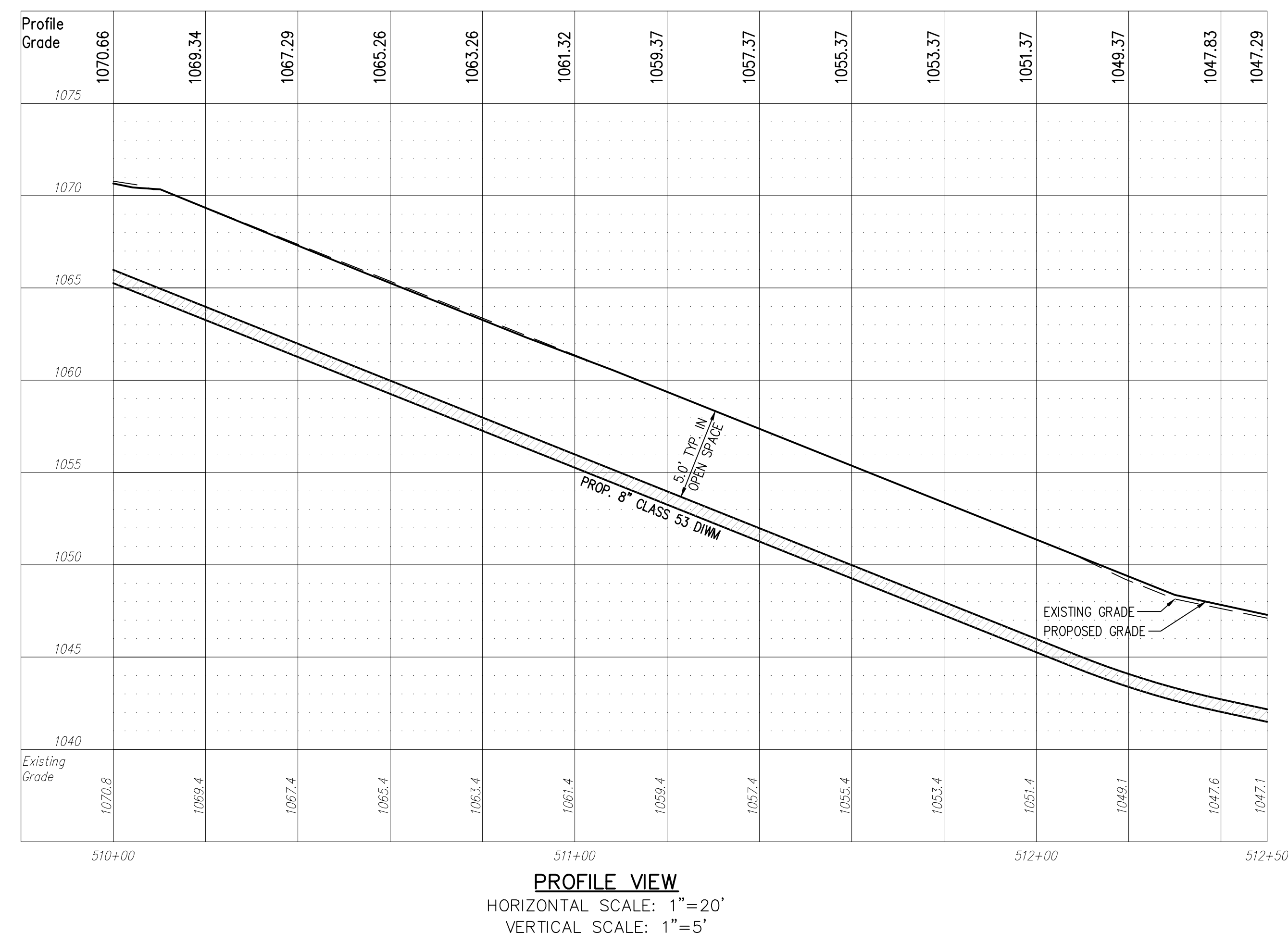
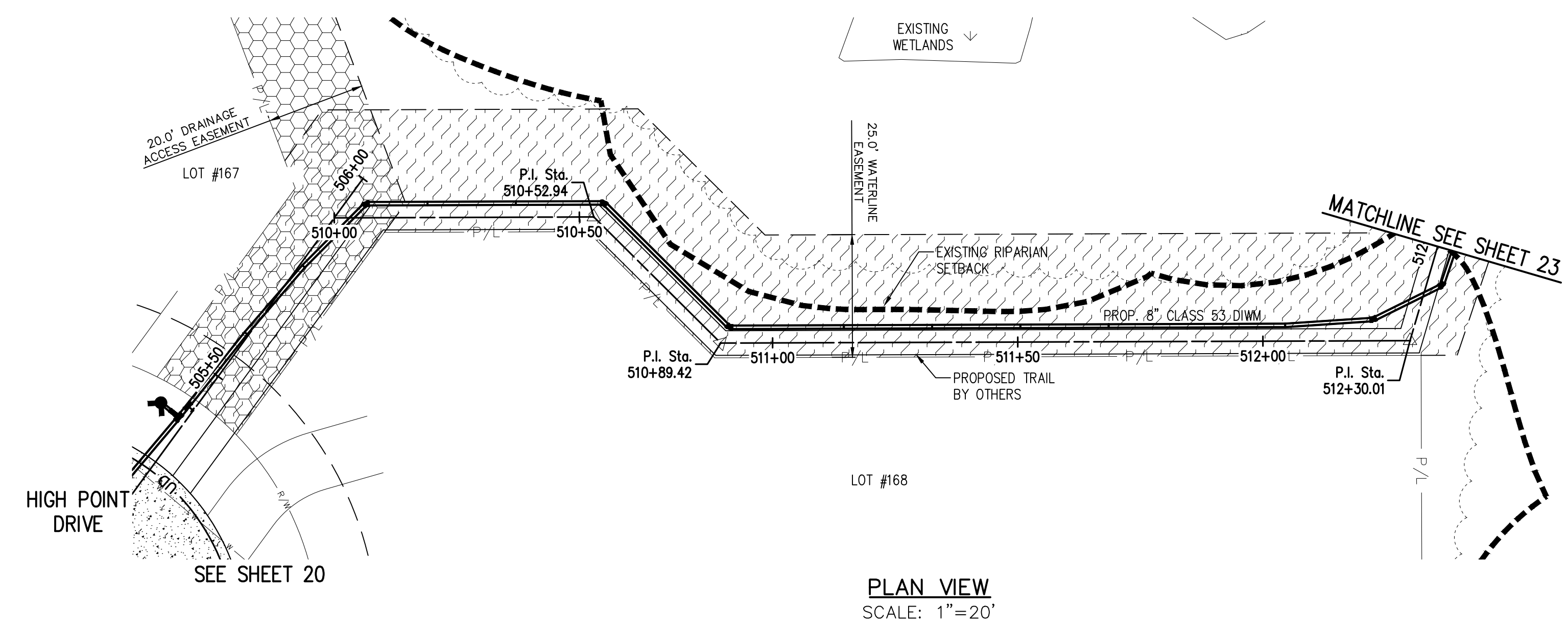

NOTE:
 ANY SERVICE LATERAL CROSSING WATER MAIN SHALL MAINTAIN 18" MINIMUM CLEARANCE.
 ALL WATER MAIN PIPE JOINTS WITHIN AREAS OF FILL MUST BE RESTRAINED.

STORM SEWER
 REFER TO GENERAL NOTES SHEET 05 FOR CONSTRUCTION NOTES.
 ALL RCP PIPE SHALL BE CLASS 4 PER ODOT 706.02
 ALL HDPE PIPE SHALL BE SMOOTH LINED PER ODOT 707.33
 ALL PVC PIPE SHALL BE SDR 35 PER ODOT 707.45

Underground Utilities

2 Working Days Before You Dig
 Call 800-362-2764 (Toll Free)
 Ohio Utilities Protection Service
 Non-members Must Be Called Directly
 Call 800-925-0988 (Toll Free)
 Oil & Gas Producers Utility Protection Service

NOTE:
 ALL OIL AND GAS WELL REMOVALS, PLUGGING/CAPPING, AND ABANDONMENTS SHALL BE IN ACCORDANCE WITH ALL ASSOCIATED REGULATIONS FOR SUCH REMOVALS, INCLUDING BUT NOT LIMITED TO, ODNR, LOCAL, STATE, AND FEDERAL.
 EXISTING HIGH PRESSURE GAS MAIN SHALL BE LOCATED AND PROTECTED PRIOR TO AND THROUGHOUT CONSTRUCTION.

REV.	DATE	DESCRIPTION
01	01/23/17	ISSUED FOR REVIEW
04	04/17/17	REVISED PER AGENCY COMMENTS

THE PRESERVE AT MILLER'S FARM
 PHASE 4
 SE CORNER OF SR 18 AND MEDINA LINE RD
 COPLEY, OHIO 44321

PLAN AND PROFILE
WATER MAIN

ISSUED FOR:

PERMIT	01/23/17
BID	
CONSTRUCTION	
AS-BUILT	

PROJECT MANAGER	DESIGNER
MAL	ALF

JOB NO.
2013258.04