

LEGEND
 SEE GENERAL LEGEND, SHEET 04

- PROPOSED ROLLED CURB AND GUTTER
- PROPOSED WALK
- PROPOSED WALK BY OTHERS
- PROPOSED WATER LATERAL
- PROPOSED SANITARY LATERAL
- PROPOSED STORM LATERAL
- PROPOSED WATER MAIN
- PROPOSED SANITARY MAIN
- PROPOSED STORM MAIN
- PROPOSED C/L OF CONSTRUCTION
- PROPOSED C/L OF RIGHT OF WAY
- PROPOSED MONUMENT BOX
- PROPOSED BOTTOM OF FOOTER ELEVATION
- PROPOSED ASPHALT PAVEMENT
- EXISTING DRAINAGE ACCESS EASEMENT
- PROPOSED WATERLINE EASEMENT
- PROPOSED DRAINAGE ACCESS EASEMENT

HIGH POINT DRIVE MONUMENT BOX SCHEDULE

| # | STATION | OFFSET |
|----|-----------|--------|
| 16 | 504+83.42 | 0.00 |

STATION AND OFFSET TAKEN FROM CONSTRUCTION C/L

HIGH POINT DRIVE WATER MAIN FITTING SCHEDULE

| ITEM | STATION | OFFSET |
|---------------------------|-----------|------------|
| CONNECTION AT EXISTING | 503+61.11 | 16.00' LT. |
| *6" HYD. ASSEMBLY, TYPE B | 505.38.78 | 6.25' LT. |
| VALVE | 505+38.53 | 1.56' LT. |
| 45° VERTICAL BEND | 504+39.32 | |
| 45° VERTICAL BEND | 504+39.60 | |
| 45° VERTICAL BEND | 504+45.54 | |
| 45° VERTICAL BEND | 504+46.53 | |

* STATION AND OFFSET TAKEN TO CENTER OF HYDRANT

NOTE: PROVIDE CONCRETE THRUST BLOCKING ON ALL WATER LINE BENDS PER DETAIL SHEET 29

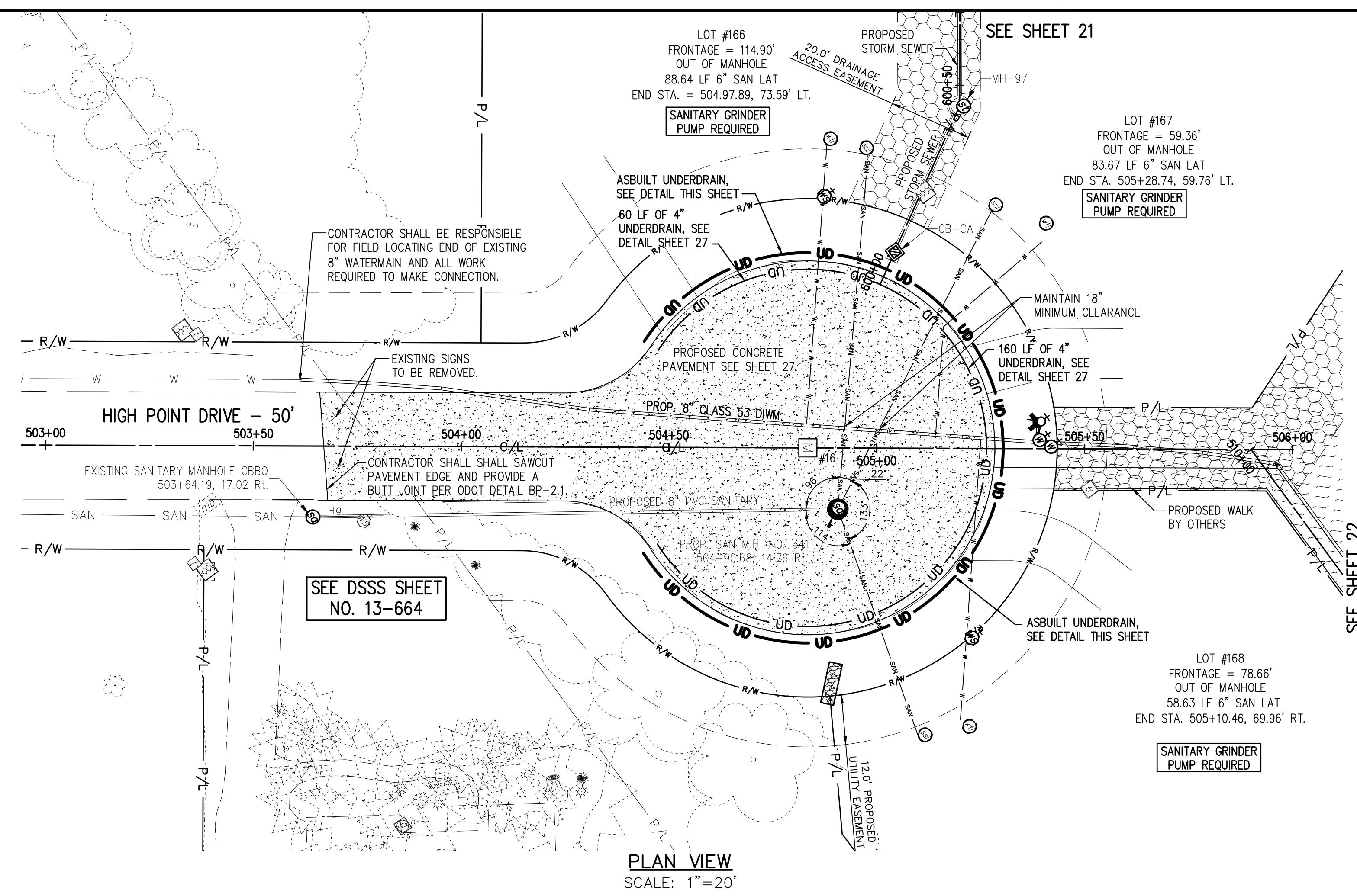

HIGH POINT DRIVE WATER CONNECTION SCHEDULE

| UNIT | CONNECTION AT MAIN | LATERAL TERMINATION | LENGTH |
|------|----------------------|-----------------------|--------|
| 166 | 504+83.09, 5.73' LT. | 504+87.87, 74.87' LT. | 69.31' |
| 167 | 505+14.15, 3.25' LT. | 505+39.52, 49.78' LT. | 57.32' |
| 168 | 505+25.03, 2.12' LT. | 505+20.37, 65.26' RT. | 67.54' |

HIGH POINT DRIVE SANITARY CONNECTION SCHEDULE

| UNIT | CONNECTION AT MAIN | LATERAL TERMINATION | LENGTH | INV. @ MAIN | INV. @ STUB |
|------|-----------------------|-----------------------|--------|-------------|-------------|
| 166 | 504+90.68, 14.76' RT. | 504+97.89, 73.59' LT. | 88.64' | 1068.93 | 1070.03 |
| 167 | 504+90.68, 14.76' RT. | 505+28.74, 69.76' LT. | 83.67' | 1068.93 | 1070.01 |
| 168 | 504+90.68, 14.76' RT. | 505+10.46, 69.96' RT. | 58.63' | 1068.93 | 1069.75 |

| REV. | DATE | DESCRIPTION |
|------|------|-------------|
| | | |
| | | |
| | | |
| | | |
| | | |
| | | |
| | | |
| | | |
| | | |
| | | |

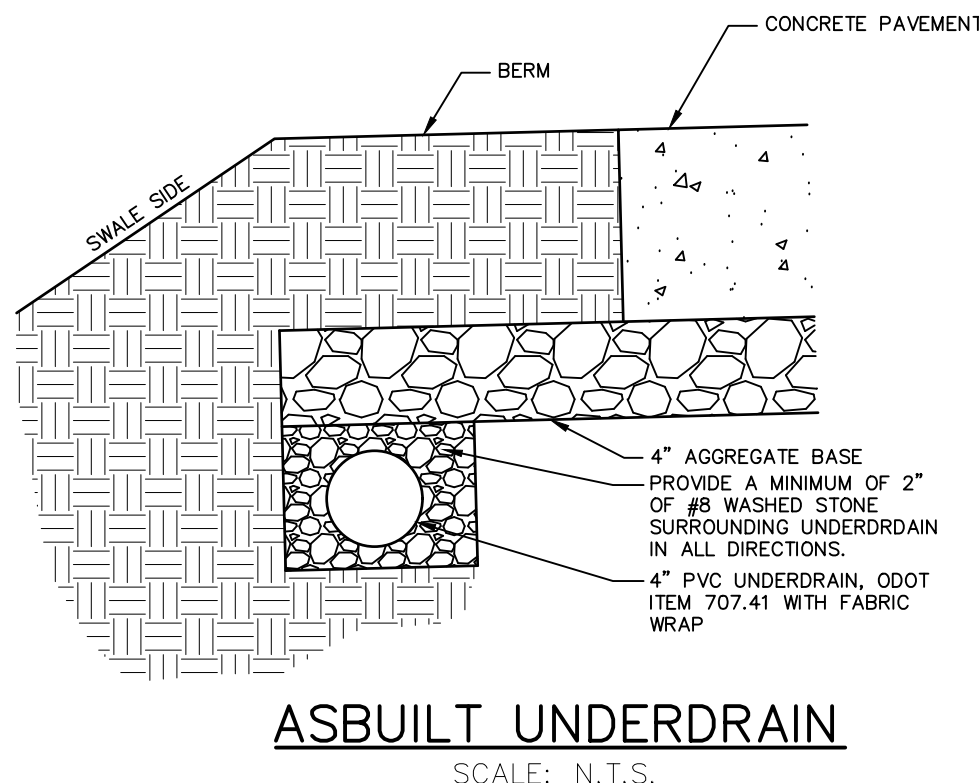

AS-BUILT UNDERDRAIN
 SCALE: N.T.S.

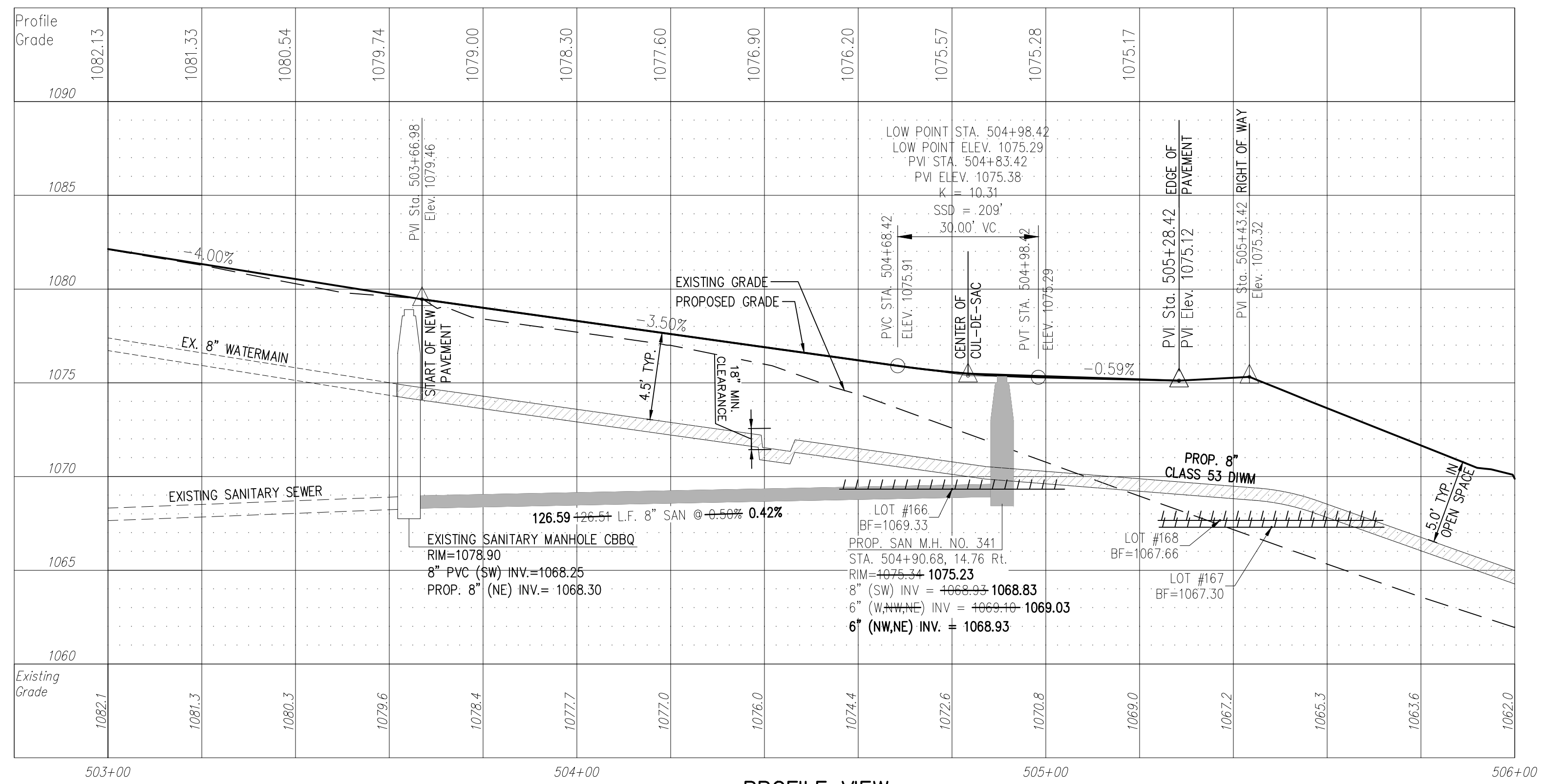

PROFILE VIEW
 HORIZONTAL SCALE: 1"=20'
 VERTICAL SCALE: 1"=5'

NOTE:
 ANY SERVICE LATERAL CROSSING WATER MAIN SHALL MAINTAIN 18" MINIMUM CLEARANCE.
 ALL WATER MAIN PIPE JOINTS WITHIN AREAS OF FILL MUST BE RESTRAINED.

Underground Utilities

2 Working Days Before You Dig
 Call 800-362-2764 (Toll Free)
 Ohio Utilities Protection Service

Non-members Must Be Called Directly
 Call 800-925-0988 (Toll Free)
 Oil & Gas Producers Utility Protection Service

STORM SEWER

REFER TO GENERAL NOTES SHEET 05 FOR CONSTRUCTION NOTES.
 ALL RCP PIPE SHALL BE CLASS 4 PER ODOT 706.02
 ALL HDPE PIPE SHALL BE SMOOTH LINED PER ODOT 707.33
 ALL PVC PIPE SHALL BE SDR 35 PER ODOT 707.45

NOTE:
 ALL OIL AND GAS WELL REMOVALS, PLUGGING/CAPPING, AND ABANDONMENTS SHALL BE IN ACCORDANCE WITH ALL ASSOCIATED REGULATIONS FOR SUCH REMOVALS, INCLUDING BUT NOT LIMITED TO, ODNR, LOCAL, STATE, AND FEDERAL.
 EXISTING HIGH PRESSURE GAS MAIN SHALL BE LOCATED AND PROTECTED PRIOR TO AND THROUGHOUT CONSTRUCTION.

THE PRESERVE AT MILLER'S FARM
 PHASE 4 AS-BUILTS
 SE CORNER OF SR 18 AND MEDINA LINE RD
 COPLEY, OHIO 44321

PLAN AND PROFILE
HIGH POINT DRIVE

ISSUED FOR:

| | |
|--------------|------------|
| PERMIT | |
| BID | |
| CONSTRUCTION | |
| AS-BUILT | 01-19-2018 |

| | |
|-----------------|----------|
| PROJECT MANAGER | DESIGNER |
| MAL | ALF |

JOB NO.
2013258.04

20/29