

**CONSTRUCTION SEQUENCE--**

1. STAKE AND/OR FLAG LIMITS OF PHASE 4 CLEARING.
2. DURING PRECONSTRUCTION MEETING ALL EROSION & SEDIMENT CONTROL FACILITIES & PROCEDURES SHALL BE DISCUSSED.
3. INSPECT EXISTING SWPP MEASURES. CONTRACTOR SHALL INSTALL, REPLACE/REPAIR ANY DAMAGED, OR IMPROPERLY INSTALLED EXISTING SEDIMENT FENCE, SEDIMENT BASINS, DIVERSION SWALES, AND ROCK CHECK DAMS. ADDITIONAL CONTROLS THAT ARE NOT PRESENT SHALL BE INSTALLED.
4. CLEAR & GRUB, AS NECESSARY, FOR INSTALLATION OF PERIMETER CONTROLS.
5. INSTALL SILT FENCE PERIMETER AND INLET PROTECTION CONTROLS AS SHOWN ON PLANS.
6. INSTALL CONSTRUCTION ENTRANCE, ACCESS ROAD/LAYDOWN, AND CONCRETE WASHOUT FACILITY. IF CONDITIONS ARE SUCH THAT MUD IS COLLECTING ON VEHICLE TIRES, THE TIRES MUST BE CLEANED BEFORE THE VEHICLES ENTER THE PUBLIC ROADWAY. THE SITE ENTRANCE SHALL BE MAINTAINED IN A CONDITION THAT WILL PREVENT THE TRACKING OR FLOW OF MUD ONTO THE PUBLIC RIGHT-OF-WAY. ALL MATERIALS SPILLED, DROPPED, WASHED OR TRACKED FROM VEHICLES ONTO THE ROADWAY MUST BE REMOVED PROMPTLY AND COMPLETELY.
7. CLEAR & GRUB THE REMAINING SITE AS NECESSARY.
8. CONSTRUCT AND MAINTAIN TEMPORARY DRAINAGE SWALES DURING FILLING & GRADING ACTIVITIES. INSTALL APPROPRIATE VEGETATION IN ALL AREAS.
9. CONSTRUCT SITE WORK INCLUDING STORM DRAINAGE FACILITIES.
10. UPON INSTALLATION OF ANY STORM DRAINAGE, INSTALL INLET PROTECTION.
11. INSTALL PERMANENT SEEDING. MAINTAIN EROSION & SEDIMENTATION CONTROL MEASURES UNTIL THE SITE HAS BEEN COMPLETELY STABILIZED.
12. INSTALL BIORETENTION BASIN (HIGH POINT AREA).
13. CONVERT TEMPORARY SEDIMENT BASIN 2 TO PERMANENT DETENTION BASIN CLEANING OUT ALL BUILT UP SILT AND INSTALLING PERMANENT OUTLET STRUCTURE. REMOVE SEDIMENT CONTROLS ONLY AFTER THE SITE HAS A MINIMUM OF 80% STABILIZATION. SEE SHEET 16 FOR OUTLET CONTROL STRUCTURE CONVERSION FOR SEDIMENT BASIN #2 ("D") CONVERSION.
14. REMOVE ALL SEDIMENT CONTROLS WHEN THE SITE IS STABILIZED.

**SWPP KEYNOTES**

- DS** DIVERSION SWALE
- IP** INLET PROTECTION
- RC** ROCK CHECK DAM
- SB** SEDIMENT BASIN
- SF** SILT FENCE
- SD** TEMPORARY SEEDING
- BR** BIO-RETENTION BASIN

**LEGEND**

- (SEE GENERAL LEGEND, SHEET 04)
- EXISTING RIPARIAN SETBACK
  - PROPOSED SILT FENCE "ORANGE"
  - PROPOSED TREE PROTECTION
  - DIVERSION SWALE
  - LIMITS OF SOIL TYPE
  - SOIL TYPE DESIGNATION
  - INLET PROTECTION

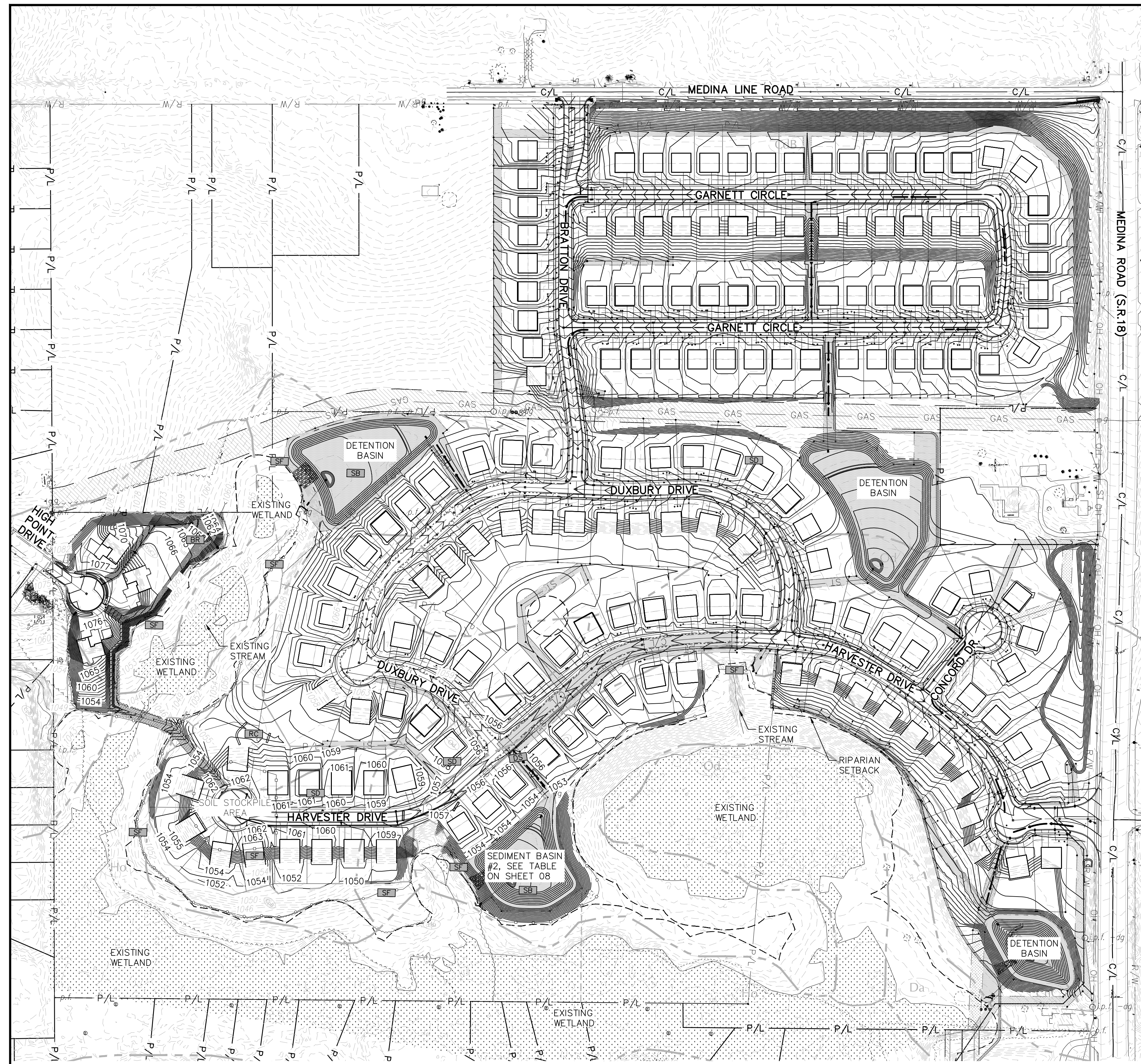

**SWPP MEASURES INSTALLED DURING PREVIOUS PHASES**

**Underground Utilities**

2 Working Days Before You Dig  
 Call 800-362-2764 (Toll Free)  
 Ohio Utilities Protection Service

Non-members Must Be Called Directly  
 Call 800-925-0988 (Toll Free)  
 Oil & Gas Producers Utility Protection Service

**NOTE:**  
 ALL OIL AND GAS WELL REMOVALS, PLUGGING/CAPPING, AND ABANDONMENTS SHALL BE IN ACCORDANCE WITH ALL ASSOCIATED REGULATIONS FOR SUCH REMOVALS, INCLUDING BUT NOT LIMITED TO, ODNR, LOCAL, STATE, AND FEDERAL.

EXISTING HIGH PRESSURE GAS MAIN SHALL BE LOCATED AND PROTECTED PRIOR TO AND THROUGHOUT CONSTRUCTION.

**NOTE:**  
 EACH SUBLLOT MUST ROUTE ALL STORMWATER DRAINAGE FROM A CONDUIT TO THE STORM SEWER LATERAL PROVIDED. NO OPEN DISCHARGES FROM A HOUSE CONDUIT ARE PERMITTED.

REV.	DATE	DESCRIPTION
01	01/23/17	ISSUED FOR REVIEW
02	04/17/17	REVISED PER AGENCY COMMENTS

THE PRESERVE AT MILLER'S FARM  
 PHASE 4  
 SE CORNER OF SR 18 AND MEDINA LINE RD  
 COPLEY, OHIO 44321

**SWPP OVERALL PLAN**

ISSUED FOR:	
PERMIT	01/23/17
BID	
CONSTRUCTION	
AS-BUILT	
PROJECT MANAGER	DESIGNER
MAL	ALF

JOB NO.  
**2013258.04**

**06/29**