

BENCHMARK #2
 RAILROAD SPIKE IN POLE
 ELEVATION = 1101.95'
 SEE SHEET 02 FOR LOCATION
 OF ALL BENCHMARKS

| UNIT | CONNECTION AT MAIN | LATERAL TERMINATION | LENGTH | INVERT |
|------|--------------------|----------------------|--------|---------|
| 91 | 11+47.47, 0.00' | 11+51.39, 11.85' Lt. | 12.48' | 1055.43 |
| 92 | 10+89.14, 0.00' | 10+89.66, 13.25' Lt. | 13.26' | 1055.73 |
| 93 | 10+12.67, 0.00' | 10+07.05, 15.13' Lt. | 16.14' | 1056.13 |

- LEGEND**
 SEE GENERAL LEGEND, SHEET 03
- PROPOSED ROLLED CURB AND GUTTER
 - PROPOSED WALK
 - PROPOSED WALK BY OTHERS
 - PROPOSED WATER LATERAL
 - PROPOSED SANITARY LATERAL
 - PROPOSED STORM LATERAL
 - PROPOSED WATER MAIN
 - PROPOSED SANITARY MAIN
 - PROPOSED STORM MAIN
 - PROPOSED C/L OF CONSTRUCTION
 - PROPOSED C/L OF RIGHT OF WAY
 - PROPOSED MONUMENT BOX
 - PROPOSED BOTTOM OF FOOTER ELEVATION
 - PROPOSED ASPHALT PAVEMENT
 - PROPOSED DRAINAGE ACCESS EASEMENT

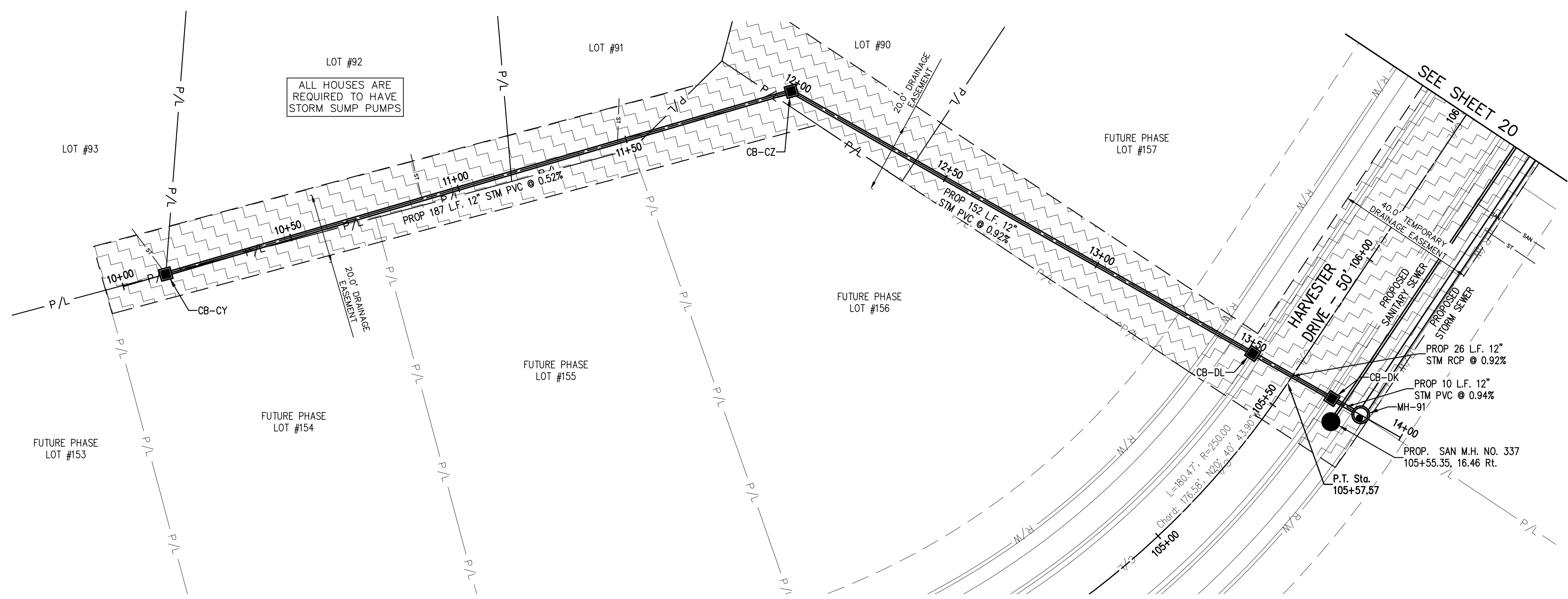

PLAN VIEW
 SCALE: 1"=20'

NOTE:
 ANY SERVICE LATERAL
 CROSSING WATER MAIN
 SHALL MAINTAIN 18" MINIMUM
 CLEARANCE.
 ALL WATER MAIN PIPE
 JOINTS WITHIN AREAS OF
 FILL MUST BE RESTRAINED.

STORM SEWER
 REFER TO GENERAL NOTES SHEET 04 FOR CONSTRUCTION NOTES.
 ALL RCP PIPE SHALL BE CLASS 4 PER ODOT 706.02
 ALL HDPE PIPE SHALL BE SMOOTH LINED PER ODOT 707.33
 ALL PVC PIPE SHALL BE SDR 35 PER ODOT 707.45

Underground Utilities

2 Working Days
 Before You Dig
 Call 800-362-2764 (Toll Free)
 Ohio Utilities Protection Service

Non-members
 Must Be Called Directly

Call 800-925-0988 (Toll Free)
 Oil & Gas Producers Utility Protection Service

NOTE:
 ALL OIL AND GAS WELL REMOVALS, PLUGGING/CAPPING, AND
 ABANDONMENTS SHALL BE IN ACCORDANCE WITH ALL
 ASSOCIATED REGULATIONS FOR SUCH REMOVALS, INCLUDING
 BUT NOT LIMITED TO, ODNR, LOCAL, STATE, AND FEDERAL.
 EXISTING HIGH PRESSURE GAS MAIN SHALL BE LOCATED AND
 PROTECTED PRIOR TO AND THROUGHOUT CONSTRUCTION.

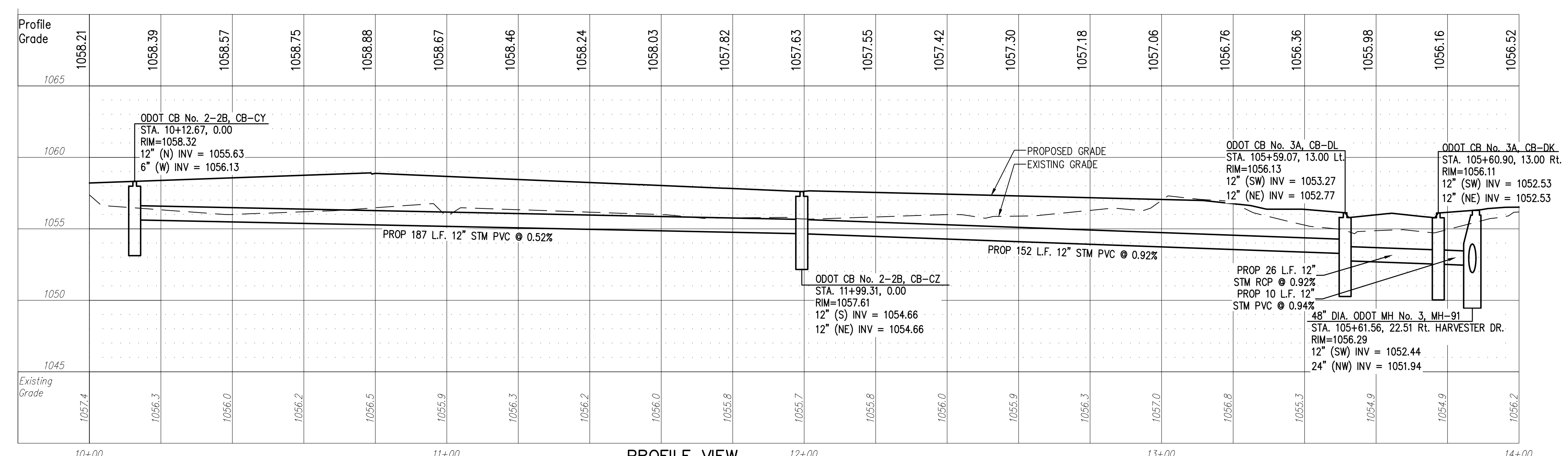

PROFILE VIEW
 HORIZONTAL SCALE: 1"=20'
 VERTICAL SCALE: 1"=5'

| REV. | DATE | DESCRIPTION |
|----------|------|-----------------------------|
| 06/10/16 | | REVISED PER AGENCY COMMENTS |
| 7/11/16 | | REVISED PER COUNTY COMMENTS |

**THE PRESERVE AT MILLER'S FARM
 PHASE 3
 SE CORNER OF SR 18 AND MEDINA LINE RD
 COPLEY, OHIO 44321**

**PLAN AND PROFILE
 BACKYARD STORM SEWER**

ISSUED FOR:

| | |
|--------------|------------|
| PERMIT | 04-06-2016 |
| BID | |
| CONSTRUCTION | |
| AS-BUILT | |

| | |
|-----------------|----------|
| PROJECT MANAGER | DESIGNER |
| MAL | ALF |

JOB NO.
2013258.03

23/29