

LEGEND

SEE GENERAL LEGEND, SHEET 03

	PROPOSED ROLLED CURB AND GUTTER
	PROPOSED WALK
	PROPOSED WALK BY OTHERS
	PROPOSED WATER LATERAL
	PROPOSED SANITARY LATERAL
	PROPOSED STORM LATERAL
	PROPOSED WATER MAIN
	PROPOSED SANITARY MAIN
	PROPOSED STORM MAIN
	PROPOSED C/L OF CONSTRUCTION
	PROPOSED C/L OF RIGHT OF WAY
	PROPOSED MONUMENT BOX
	PROPOSED BOTTOM OF FOOTER ELEVATION
	PROPOSED ASPHALT PAVEMENT
	PROPOSED DRAINAGE ACCESS EASEMENT

BENCHMARK #2
 RAILROAD SPIKE IN POLE
 ELEVATION = 1101.95'
 SEE SHEET 02 FOR LOCATION
 OF ALL BENCHMARKS

REAR YARD STORM DRAINAGE CONNECTION SCHEDULE

UNIT	CONNECTION AT MAIN	LATERAL TERMINATION	LENGTH	INVERT
91	11+47.47, 0.00'	11+51.39, 11.85' Lt.	12.48'	1055.43
92	10+89.14, 0.00'	10+89.66, 13.25' Lt.	13.26'	1055.73
93	10+12.67, 0.00'	10+07.05, 15.13' Lt.	16.14'	1056.13

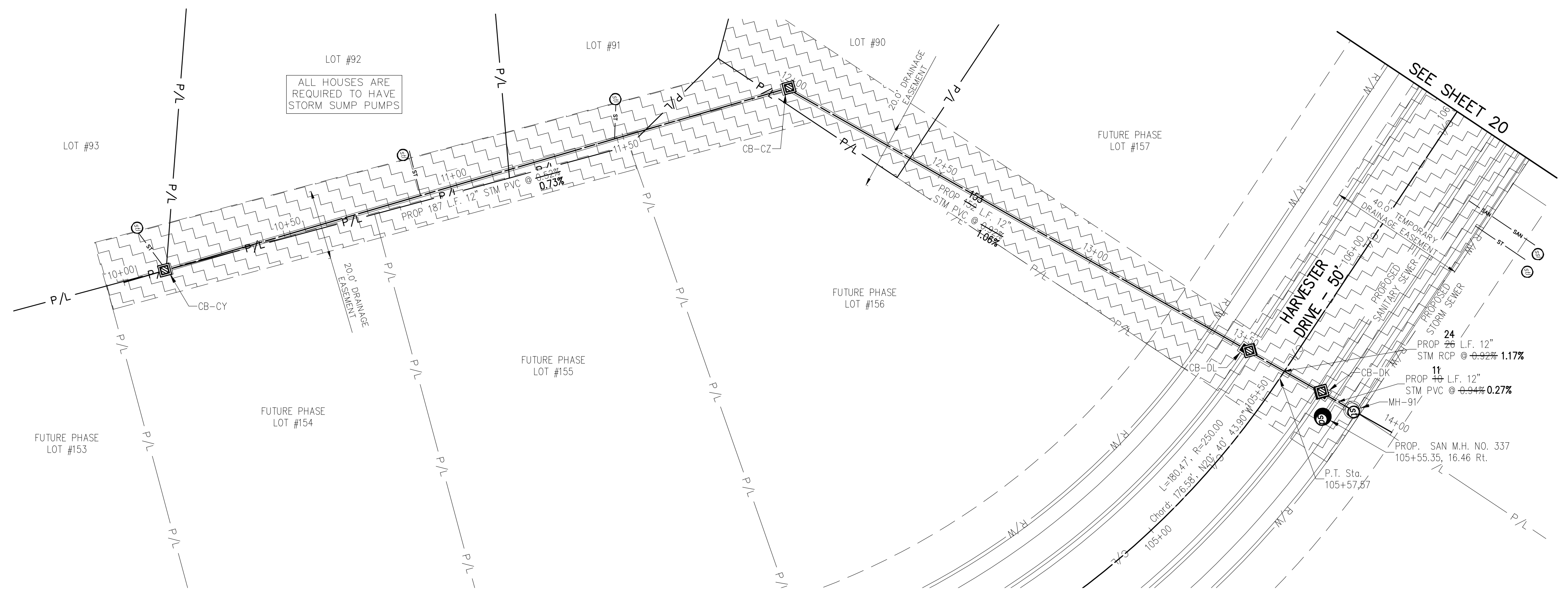

PLAN VIEW
 SCALE: 1"=20'

NOTE:
 ANY SERVICE LATERAL
 CROSSING WATER MAIN
 SHALL MAINTAIN 18" MINIMUM
 CLEARANCE.
 ALL WATER MAIN PIPE
 JOINTS WITHIN AREAS OF
 FILL MUST BE RESTRAINED.

STORM SEWER
 REFER TO GENERAL NOTES SHEET 04 FOR CONSTRUCTION NOTES.
 ALL RCP PIPE SHALL BE CLASS 4 PER ODOT 706.02
 ALL HDPE PIPE SHALL BE SMOOTH LINED PER ODOT 707.33
 ALL PVC PIPE SHALL BE SDR 35 PER ODOT 707.45

Underground Utilities

2 Working Days
 Before You Dig
 Call 800-362-2764 (Toll Free)
 Ohio Utilities Protection Service

Non-members
 Must Be Called Directly

Call 800-925-0988 (Toll Free)
 Oil & Gas Producers Utility Protection Service

NOTE:
 ALL OIL AND GAS WELL REMOVALS, PLUGGING/CAPPING, AND
 ABANDONMENTS SHALL BE IN ACCORDANCE WITH ALL
 ASSOCIATED REGULATIONS FOR SUCH REMOVALS, INCLUDING
 BUT NOT LIMITED TO, ODNR, LOCAL, STATE, AND FEDERAL.
 EXISTING HIGH PRESSURE GAS MAIN SHALL BE LOCATED AND
 PROTECTED PRIOR TO AND THROUGHOUT CONSTRUCTION.

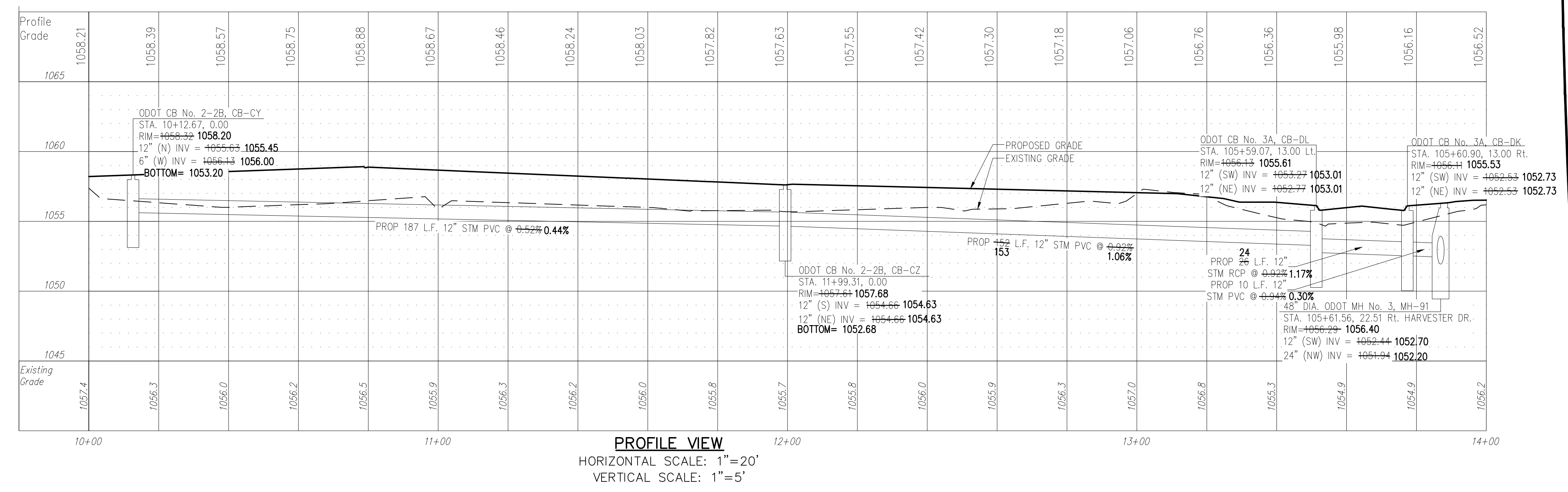

PROFILE VIEW
 HORIZONTAL SCALE: 1"=20'
 VERTICAL SCALE: 1"=5'

REV.	DATE	DESCRIPTION

THE PRESERVE AT MILLER'S FARM
PHASE 3 AS-BUILTS
 SE CORNER OF SR 18 AND MEDINA LINE RD
 COPLEY, OHIO 44321

PLAN AND PROFILE
BACKYARD STORM SEWER

ISSUED FOR:

PERMIT	04-06-2016
BID	
CONSTRUCTION	
AS-BUILT	11-04-2016

PROJECT MANAGER	DESIGNER
MAL	ALF

JOB NO.
2013258.03

23/29