

LEGEND
SEE GENERAL LEGEND, SHEET 03

- PROPOSED ROLLED CURB AND GUTTER
- PROPOSED WALK
- PROPOSED WALK BY OTHERS
- PROPOSED WATER LATERAL
- PROPOSED SANITARY LATERAL
- PROPOSED STORM LATERAL
- PROPOSED WATER MAIN
- PROPOSED SANITARY MAIN
- PROPOSED STORM MAIN
- PROPOSED C/L OF CONSTRUCTION
- PROPOSED C/L OF RIGHT OF WAY
- PROPOSED MONUMENT BOX
- PROPOSED BOTTOM OF FOOTER ELEVATION
- PROPOSED ASPHALT PAVEMENT
- PROPOSED DRAINAGE ACCESS EASEMENT
- PHASE 1 DRAINAGE ACCESS EASEMENT

STORM SEWER
REFER TO GENERAL NOTES SHEET 04 FOR CONSTRUCTION NOTES.
ALL RCP PIPE SHALL BE CLASS 4 PER ODOT 706.02
ALL HDPE PIPE SHALL BE SMOOTH LINED PER ODOT 707.33
ALL PVC PIPE SHALL BE SDR 35 PER ODOT 707.45

NOTE:
ANY SERVICE LATERAL CROSSING WATER MAIN SHALL MAINTAIN 18" MINIMUM CLEARANCE.
ALL WATER MAIN PIPE JOINTS WITHIN AREAS OF FILL MUST BE RESTRAINED.

BENCHMARK #2
RAILROAD SPIKE IN POLE ELEVATION = 1101.95'
SEE SHEET 02 FOR LOCATION OF ALL BENCHMARKS

PROPOSED STRUCTURE TABLE

| Structure Name | Structure Details, SEE SHEET 24 |
|----------------|---|
| CB-CS | ODOT CB No. 2-2B STA. 1+17.05, -38.86 Lt. RIM = 1058.45 1058.69 12" PVC Pipe INV (SW)=1055.93 BOTTOM = 1054.19 |

REAR YARD STORM DRAINAGE CONNECTION SCHEDULE

| UNIT | CONNECTION AT MAIN | LATERAL TERMINATION | LENGTH | INVERT |
|------|--------------------|----------------------|---------|---------|
| 82 | 1+80.17, 0.00' Lt' | 1+80.15 75.08' Rt. | 75.10' | 1055.33 |
| 83 | 2+32.64, 0.00' | 2+32.64, 103.45' Rt. | 103.45' | 1054.82 |
| 84 | 2+82.37, 0.72' Rt. | 2+82.66, 99.61' Rt. | 99.49' | 1054.32 |
| 85 | 2+95.41, 0.38' Rt. | 2+91.07, 97.41' Rt. | 105.43' | 1054.19 |
| 86 | 3+15.36, 0.00' | 2+99.01, 125.85' Rt. | 133.35' | 1054.09 |

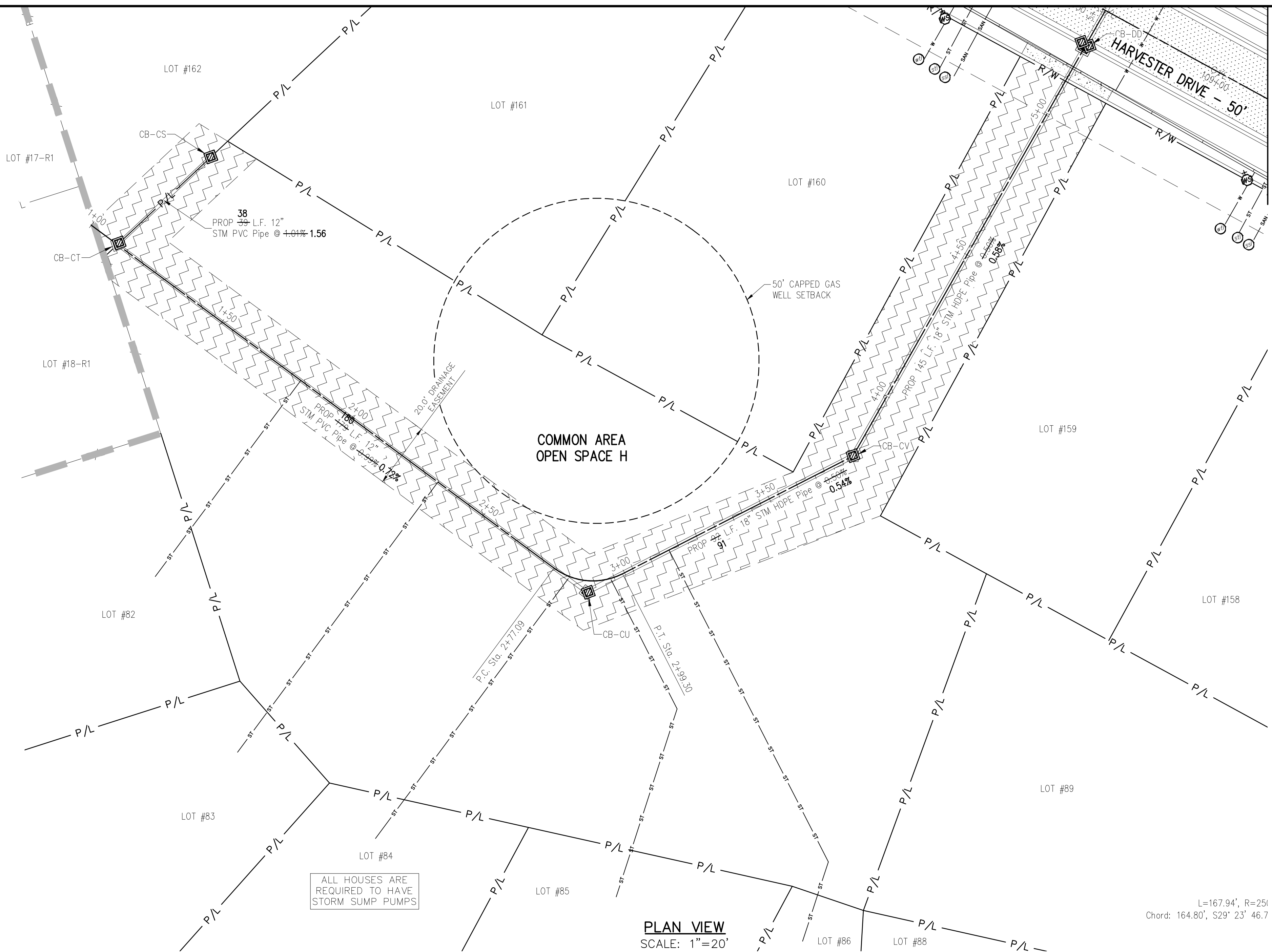

NOTE:
ALL OIL AND GAS WELL REMOVALS, PLUGGING/CAPPING, AND ABANDONMENTS SHALL BE IN ACCORDANCE WITH ALL ASSOCIATED REGULATIONS FOR SUCH REMOVALS, INCLUDING BUT NOT LIMITED TO, ODNR, LOCAL, STATE, AND FEDERAL.
EXISTING HIGH PRESSURE GAS MAIN SHALL BE LOCATED AND PROTECTED PRIOR TO AND THROUGHOUT CONSTRUCTION.

Underground Utilities

2 Working Days Before You Dig
Call 800-362-2764 (Toll Free)
Ohio Utilities Protection Service

Non-members Must Be Called Directly
Call 800-925-0988 (Toll Free)
Oil & Gas Producers Utility Protection Service

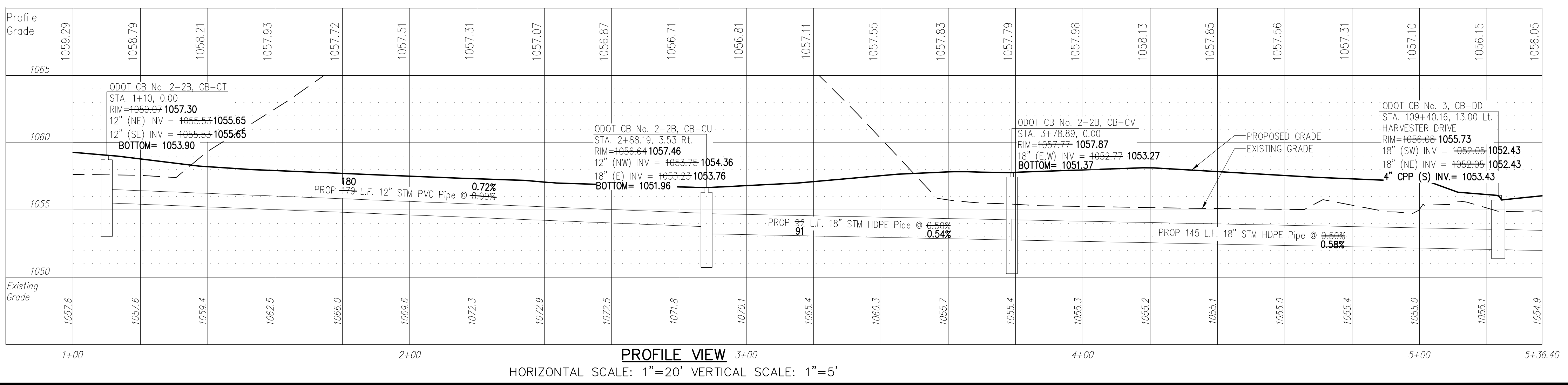

| REV. | DATE | DESCRIPTION |
|------|------|-------------|
| | | |
| | | |
| | | |
| | | |
| | | |
| | | |

THE PRESERVE AT MILLER'S FARM
PHASE 3 AS-BUILTS
SE CORNER OF SR 18 AND MEDINA LINE RD
COPLEY, OHIO 44321

PLAN AND PROFILE
BACKYARD STORM SEWER

ISSUED FOR:

| | |
|--------------|------------|
| PERMIT | 04-06-2016 |
| BID | |
| CONSTRUCTION | |
| AS-BUILT | 11-04-2016 |

| | |
|-----------------|----------|
| PROJECT MANAGER | DESIGNER |
| MAL | ALF |

JOB NO.
2013258.03

22/29