

SEE SHEET 51 FOR HARVESTER PLAN AND PROFILES

| SANITARY MAIN CONNECTION SCHEDULE |                        |                     |        |
|-----------------------------------|------------------------|---------------------|--------|
| UNIT                              | CONNECTION AT MAIN     | LATERAL TERMINATION | LENGTH |
| 3                                 | SAN 1+46.56, 0.03' LT. | 1+46.56, 14.97' RT. | 15.00  |
| 2                                 | SAN 1+55.53, 0.03' LT. | 1+55.53, 15.03' LT. | 15.00  |
| ST                                | 1+50.50, 9.27' LT.     | 1+50.52, 15.03' LT. | 5.76   |

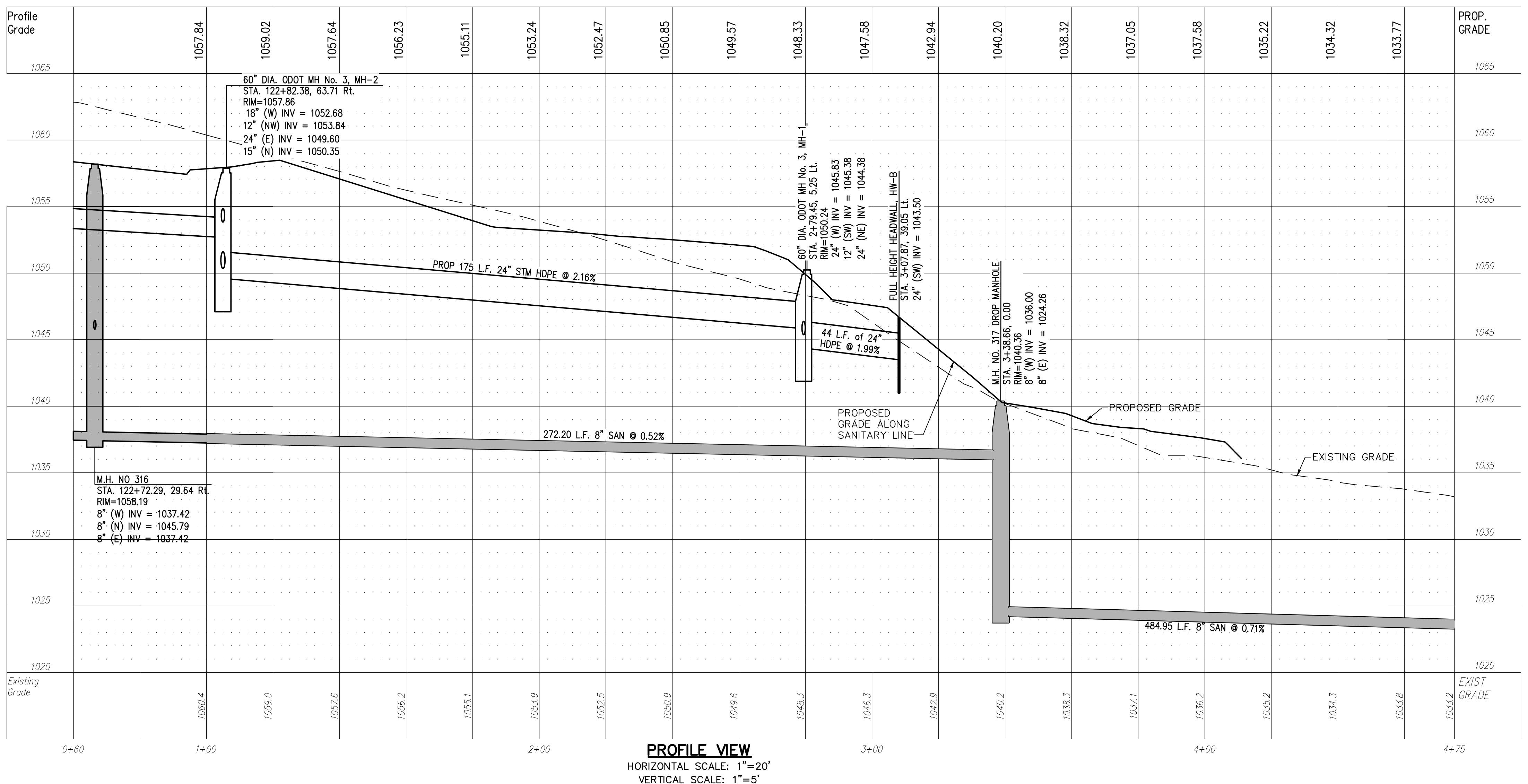
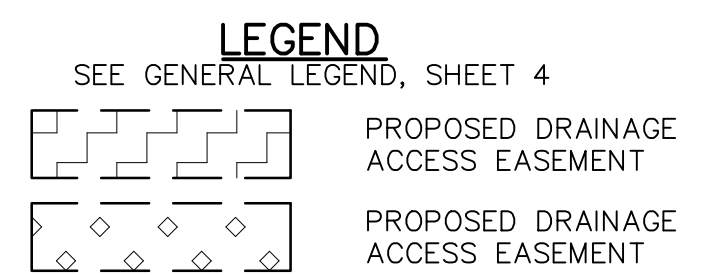

**NOTE:**  
ANY SERVICE LATERAL CROSSING WATER MAIN SHALL MAINTAIN 18" MINIMUM CLEARANCE.  
  
ALL WATER MAIN PIPE JOINTS WITHIN AREAS OF FILL MUST BE RESTRAINED.

**STORM SEWER**  
REFER TO GENERAL NOTES SHEET 5 FOR GENERAL NOTES.  
ALL RCP PIPE SHALL BE CLASS 4 PER ODOT 706.02  
ALL HDPE PIPE SHALL BE SMOOTH LINED PER ODOT 707.33  
ALL PVC PIPE SHALL BE SDR 35 PER ODOT 707.45

**Underground Utilities**

2 Working Days Before You Dig  
Call 800-362-2764 (Toll Free)  
Ohio Utilities Protection Service

Non-members Must Be Called Directly  
Call 800-925-0988 (Toll Free)  
Oil & Gas Producers Utility Protection Service

**NOTE:**  
ALL OIL AND GAS WELL REMOVALS, PLUGGING/CAPPING, AND ABANDONMENTS SHALL BE IN ACCORDANCE WITH ALL ASSOCIATED REGULATIONS FOR SUCH REMOVALS, INCLUDING BUT NOT LIMITED TO, ODNR, LOCAL, STATE, AND FEDERAL.  
  
EXISTING HIGH PRESSURE GAS MAIN SHALL BE LOCATED AND PROTECTED PRIOR TO AND THROUGHOUT CONSTRUCTION.

| REV. | DATE     | DESCRIPTION                       |
|------|----------|-----------------------------------|
| 1    | 06/02/14 | REVISED PER LOCAL AGENCY COMMENTS |
| 2    | 06/27/14 | REVISED PER LOCAL AGENCY COMMENTS |
| 3    | 07/18/14 | REVISED PER LOCAL AGENCY COMMENTS |
| 4    | 07/25/14 | REVISED PER LOCAL AGENCY COMMENTS |
| 5    | 08/01/14 | MILLER PARCEL UTILITY UPDATE      |
| 6    | 08/05/14 | COMMENTS FOR GRADING APPROVAL     |
| 7    | 08/20/14 | REVISED PER LOCAL AGENCY COMMENTS |
| 8    | 08/22/14 | SANITARY REVISION MH 300-302      |
| 9    | 09/12/14 | REVISED PER LOCAL AGENCY COMMENTS |

**THE PRESERVE AT MILLER'S FARM**  
SE CORNER OF SR 18 AND MEDINA LINE RD  
COPLEY, OHIO 44321

**PLAN AND PROFILE**  
UTILITY

ISSUED FOR:

|              |          |
|--------------|----------|
| PERMIT       | 06-02-14 |
| BID          | 06-02-14 |
| CONSTRUCTION | 09-16-14 |
| RECORD       | -        |

|                 |          |
|-----------------|----------|
| PROJECT MANAGER | DESIGNER |
| MAL             | KB       |

JOB NO  
**2013258.00**

**57/81**