

LEGEND

SEE GENERAL LEGEND, SHEET 4

PROPOSED ROLLED CURB AND GUTTER

PROPOSED WALK

PROPOSED WALK BY OTHERS

PROPOSED WATER LATERAL

PROPOSED SANITARY LATERAL

PROPOSED STORM LATERAL

PROPOSED WATER MAIN

PROPOSED SANITARY MAIN

PROPOSED STORM MAIN

PROPOSED C/L OF CONSTRUCTION

PROPOSED C/L OF RIGHT OF WAY

PROPOSED MONUMENT BOX

PROPOSED BOTTOM OF FOOTER ELEVATION

PROPOSED ASPHALT PAVEMENT

PROPOSED WATER EASEMENT

PROPOSED DRAINAGE ACCESS EASEMENT

PROPOSED SANITARY ACCESS EASEMENT

CONCORD DR. MONUMENT BOX SCHEDULE

#	STATION	OFFSET
23	150+00.00	0.00'
24	150+46.34	0.00'
25	150+86.39	0.00'

STATION AND OFFSET TAKE FROM CONSTRUCTION C/L

PROPOSED STRUCTURE TABLE

Structure Name	Structure Details
CB-0	ODOT CB No. 3 STA. 151+75.44, -13.00 Lt. RIM = 1065.32 12" PVC INV (SW)=1061.05 12" PVC INV (NE)=1061.05
CB-P	ODOT CB No. 3 STA. 151+75.44, 13.00 Rt. RIM = 1065.32 12" PVC INV (NE)=1061.31
CB-Q	ODOT CB No. 3 STA. 150+30.32, -34.29 Lt. RIM = 1066.42 12" PVC INV (SW)=1062.67
CB-R	ODOT CB No. 3 STA. 150+29.91, 34.84 Rt. RIM = 1066.46 12" PVC INV (NE)=1062.68

NOTE:
 ANY SERVICE LATERAL CROSSING WATER MAIN SHALL MAINTAIN 18" MINIMUM CLEARANCE.
 ALL WATER MAIN PIPE JOINTS WITHIN AREAS OF FILL MUST BE RESTRAINED.

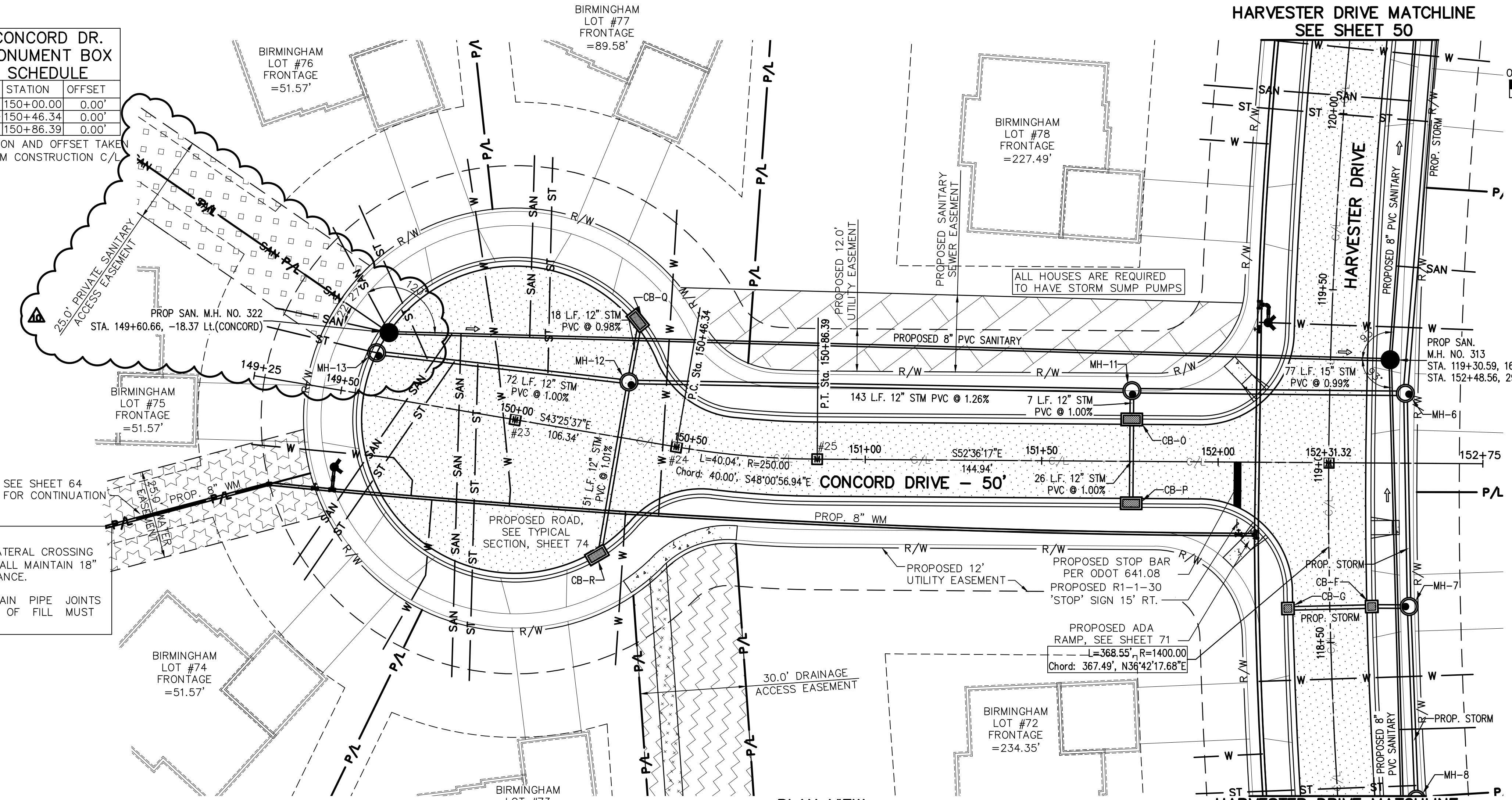

CONCORD DRIVE WATER MAIN FITTING SCHEDULE

ITEM	STATION	OFFSET
8" LINE VALVE	149+68.49	28.63' RT.
6" HYD. ASSEMBLY, TYPE B	149+72.89	21.75' RT.
8" LINE VALVE	152+27.16	20.54' RT.

STORM SEWER

REFER TO GENERAL NOTES SHEET 5 FOR GENERAL NOTES.
 ALL RCP PIPE SHALL BE CLASS 4 PER ODOT 706.02
 ALL HDPE PIPE SHALL BE SMOOTH LINED PER ODOT 707.33
 ALL PVC PIPE SHALL BE SDR 35 PER ODOT 707.45

CONCORD DRIVE CONNECTION SCHEDULE

UNIT	CONNECTION AT MAIN	RISER HEIGHT	LATERAL TERMINATION	LENGTH
77	SAN 150+00.11, 23.92' LT.	-	149+92.96, 74.67' LT.	51.25
	ST 150+06.93, 14.70' LT.	-	149+98.13, 74.98' LT.	60.92
	WAT 150+44.50, 19.82' RT.	-	150+35.33, 66.16' LT.	86.47
73	SAN 149+80.84, 21.21' LT.	-	149+94.36, 74.79' RT.	96.94
	ST 149+86.95, 13.66' LT.	-	149+99.44, 75.00' RT.	89.53
	WAT 150+35.19, 20.80' RT.	-	150+39.56, 63.72' RT.	43.14
76	SAN 149+60.66, 18.37' LT.	-	149+40.07, 45.09' LT.	33.74
	ST 149+72.50, 12.90' LT.	-	149+46.33, 52.39' RT.	47.37
	WAT 150+02.36, 24.02' RT.	-	149+74.38, 70.49' RT.	98.69
74	SAN 149+78.23, 20.84' LT.	-	149+44.90, 50.88' RT.	79.09
	ST 149+80.24, 13.31' LT.	-	149+48.73, 54.50' RT.	74.95
	WAT 149+80.48, 26.36' LT.	-	149+73.90, 70.31' RT.	45.50
75	SAN 149+60.66, 18.37' LT.	-	149+27.69, 19.92' LT.	33.04
	ST 149+58.15, 12.17' LT.	-	149+26.38, 14.30' LT.	31.81
	WAT 149+74.44, 26.11' RT.	-	149+27.53, 19.30' RT.	53.10
	SAN 149+60.66, 18.37' LT.	-	-	397.00

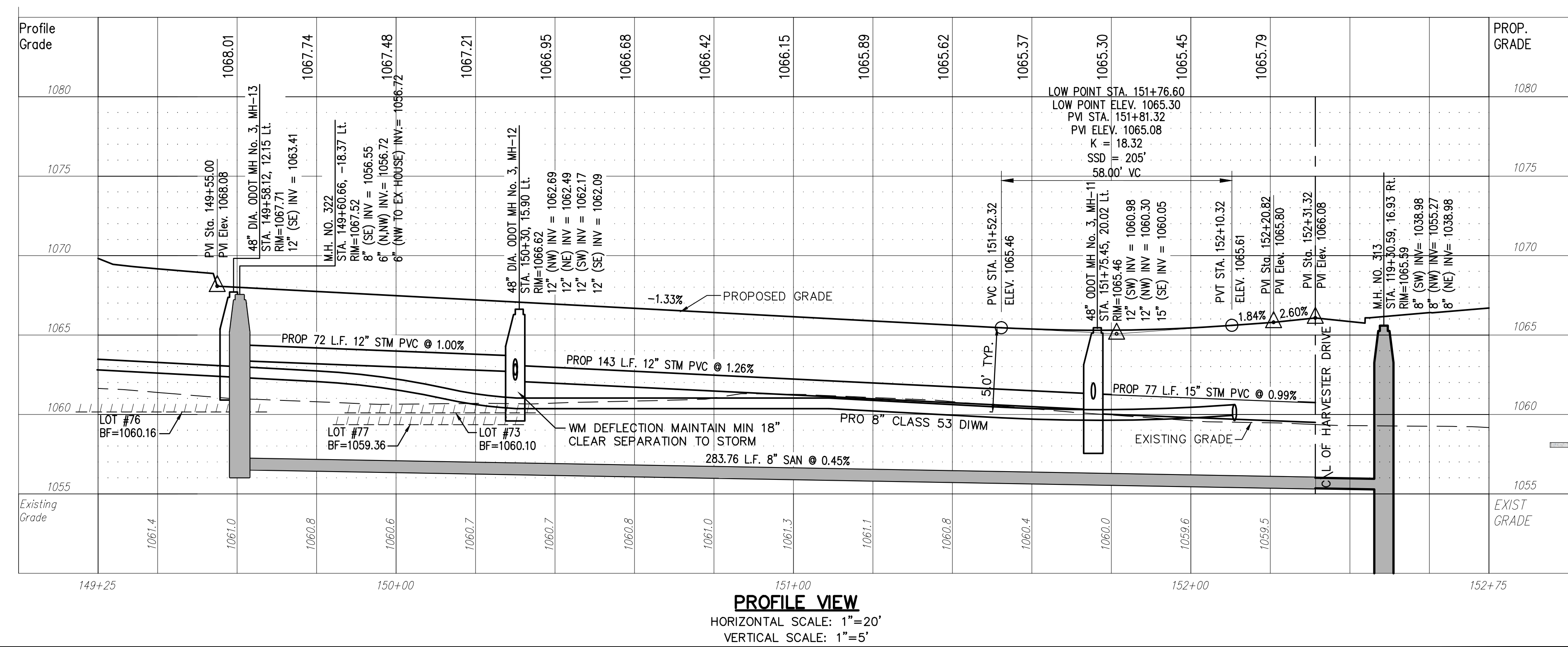

REVISIONS

REV.	DATE	DESCRIPTION
2	06/27/14	REVISED PER LOCAL AGENCY COMMENTS
3	07/18/14	REVISED PER LOCAL AGENCY COMMENTS
4	07/25/14	REVISED PER LOCAL AGENCY COMMENTS
5	08/01/14	MILLER PARCEL UTILITY UPDATE
6	08/05/14	COMMENTS FOR GRADING APPROVAL
7	08/20/14	REVISED PER LOCAL AGENCY COMMENTS
8	08/22/14	SANITARY REVISION MH 300-302
9	09/12/14	REVISED PER LOCAL AGENCY COMMENTS
10	10/15/14	SANITARY REVISION TO MILLER'S HOUSE

THE PRESERVE AT MILLER'S FARM
 SE CORNER OF SR 18 AND MEDINA LINE RD
 COPLEY, OHIO 44321

PLAN AND PROFILE
CONCORD DRIVE

ISSUED FOR:

PERMIT	06-02-14
BID	06-02-14
CONSTRUCTION	09-16-14
RECORD	-

PROJECT MANAGER **DESIGNER**

MAL	KB
-----	----

JOB NO.
2013258.00

52/81