

**HARVESTER DR. MONUMENT BOX SCHEDULE**

#	STATION	OFFSET
16	116+99.83	0.00'
23	116+13.22	0.00'

STATION AND OFFSET TAKEN FROM CONSTRUCTION C/L

**HARVESTER DRIVE WATER MAIN FITTING SCHEDULE**

ITEM	STATION	OFFSET
8" WATER MAIN PLUG	113+84.19	20.48' LT
6" HYD. ASSEMBLY, TYPE B	113+98.14	18.00' LT
8" LINE VALVE	114+77.00	20.78' LT
8"-6" REDUCER	114+78.33	20.83' LT
12" x 8" TEE	114+82.38	20.99' LT
11.25" BEND	116+13.18	20.50' LT
11.25" BEND	116+99.78	20.50' LT
6" HYD. ASSEMBLY, TYPE B	116+99.83	18.00' LT

**LEGEND**

SEE GENERAL LEGEND, SHEET 4

- PROPOSED ROLLED CURB AND GUTTER
- PROPOSED WALK
- PROPOSED WALK BY OTHERS
- PROPOSED WATER LATERAL
- PROPOSED SANITARY LATERAL
- PROPOSED STORM LATERAL
- PROPOSED WATER MAIN
- PROPOSED SANITARY MAIN
- PROPOSED STORM MAIN
- PROPOSED C/L OF CONSTRUCTION
- PROPOSED C/L OF RIGHT OF WAY
- PROPOSED MONUMENT BOX
- PROPOSED BOTTOM OF FOOTER ELEVATION
- PROPOSED ASPHALT PAVEMENT

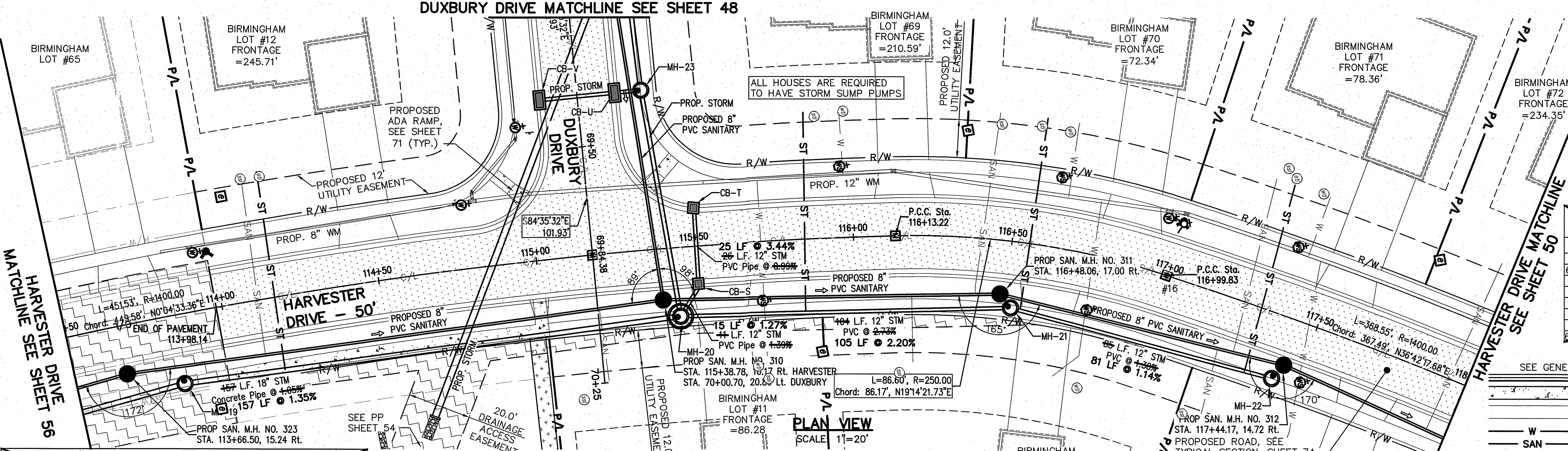

**HARVESTER DRIVE CONNECTION SCHEDULE**

UNIT	CONNECTION AT MAIN	RISER HT	LATERAL TERMINATION	LENGTH
10	SAN 116+18.17, 18.92' RT.	14'	116+18.39, 40.00' RT.	21.09
12	ST 114+16.24, 23.01' RT.	9'	114+12.82, 40.00' LT.	57.52
11	SAN 115+18.20, 17.16' RT.	11'	115+19.18, 40.00' RT.	22.86
69	ST 115+83.84, 22.51' RT.	11'	115+85.99, 40.00' LT.	62.55
71	ST 117+33.08, 20.71' RT.	17'	117+28.65, 40.00' LT.	60.88
72	SAN 117+93.81, 17.71' RT.	17'	117+96.23, 40.00' LT.	57.69

**STORM SEWER**  
 REFER TO GENERAL NOTES SHEET 5 FOR GENERAL NOTES.  
 ALL RCP PIPE SHALL BE CLASS 4 PER ODOT 706.02  
 ALL HDPE PIPE SHALL BE SMOOTH LINED PER ODOT 707.33  
 ALL PVC PIPE SHALL BE SDR 35 PER ODOT 707.45

**NOTE:**  
 ANY SERVICE LATERAL CROSSING WATER MAIN SHALL MAINTAIN 18" MINIMUM CLEARANCE.  
 ALL WATER MAIN PIPE JOINTS WITHIN AREAS OF FILL MUST BE RESTRAINED.

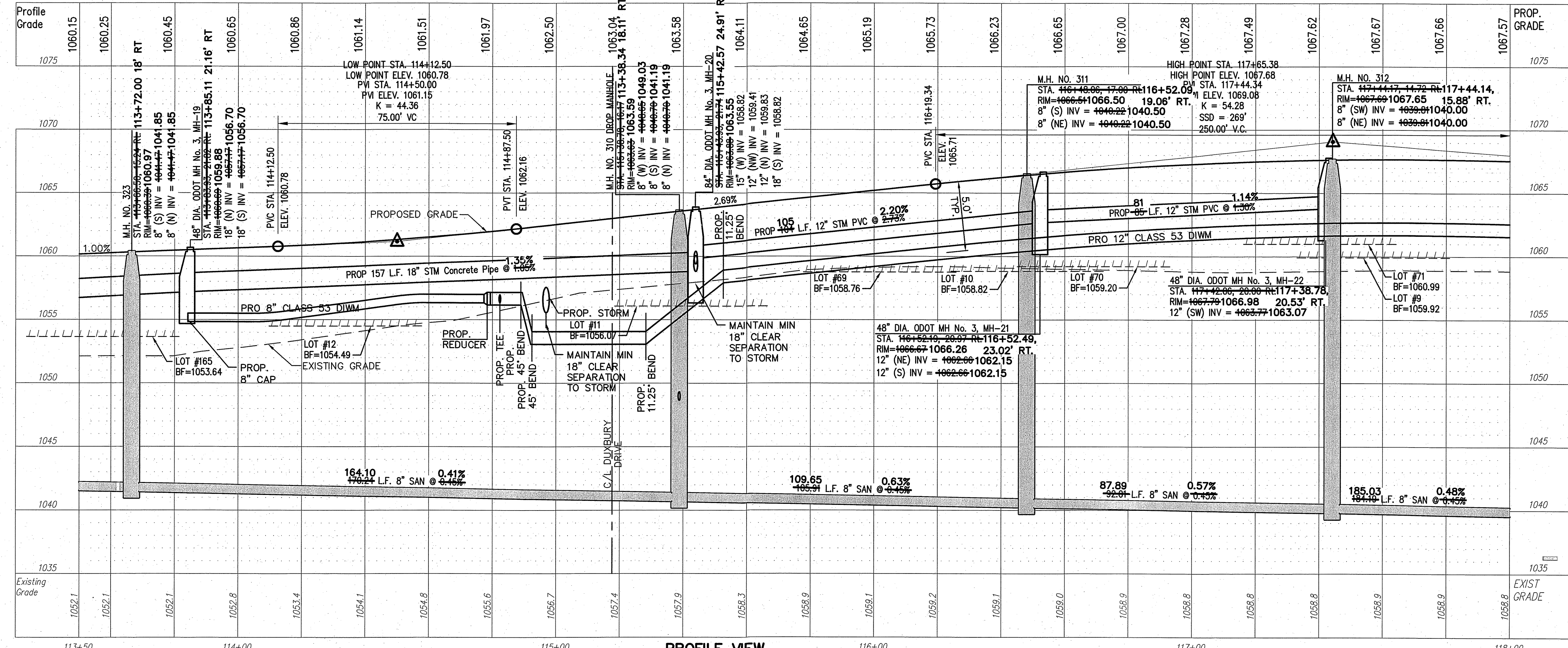

**AS-BUILT LEGEND**

- DESIGNED WATER VALVE
- DESIGNED HYDRANT
- ASBUILT ELECTRIC PULLBOX
- ASBUILT WATER VALVE
- ASBUILT HYDRANT
- STORM ASBUILT LATERAL TERMINATION
- SANITARY ASBUILT LATERAL TERMINATION
- WATER ASBUILT LATERAL TERMINATION

**NOTE:**  
 ALL OIL AND GAS WELL REMOVALS, PLUGGING/CAPPING, AND ABANDONMENTS SHALL BE IN ACCORDANCE WITH ALL ASSOCIATED REGULATIONS FOR SUCH REMOVALS, INCLUDING BUT NOT LIMITED TO, ODNR, LOCAL, STATE, AND FEDERAL.  
 EXISTING HIGH PRESSURE GAS MAIN SHALL BE LOCATED AND PROTECTED PRIOR TO AND THROUGHOUT CONSTRUCTION.

**Underground Utilities**  
 2 Working Days Before You Dig  
 Call 800-362-2764 (Toll Free)  
 Ohio Utilities Protection Service  
 Non-members Must Be Called Directly  
 Call 800-925-0988 (Toll Free)  
 Oil & Gas Producers Utility Protection Service

**PROPOSED STRUCTURE TABLE**

Structure Name	Structure Details
CB-S	Round Precast Inlet Basin 115+50.42, STA. 115+50.42, 12.18' RT, RIM = 1063.86, 1059.60, 12" PVC Pipe INV (W) = 1059.60, 12" PVC Pipe INV (SE) = 1059.60
CB-T	ODOT CB No. 3A 115+50.90, STA. 115+50.90, 12.52' LT, RIM = 1063.83, 1060.46, 12" PVC Pipe INV (E) = 1060.46

**REVISIONS**

REV.	DATE	DESCRIPTION
1	12/8/14	BRIDGE PLAN REVISIONS

THE PRESERVE AT MILLER'S FARM  
 SE CORNER OF SR 18 AND MEDINA LINE RD  
 COPLEY, OHIO 44321

**PLAN AND PROFILE**  
 HARVESTER DRIVE

**ISSUED FOR:**

PERMIT	DATE
06-02-14	06-02-14
BID	06-02-14
CONSTRUCTION	09-16-14
AS-BUILT	02-26-15

**PROJECT MANAGER** MAL **DESIGNER** KB

**JOB NO.** 2013258.00

**49/81**