

LEGEND

SEE GENERAL LEGEND, SHEET 4

PROPOSED ROLLED CURB AND GUTTER

PROPOSED WALK

PROPOSED WALK BY OTHERS

PROPOSED WATER LATERAL

PROPOSED SANITARY LATERAL

PROPOSED STORM LATERAL

PROPOSED WATER MAIN

PROPOSED SANITARY MAIN

PROPOSED STORM MAIN

PROPOSED C/L OF CONSTRUCTION

PROPOSED C/L OF RIGHT OF WAY

PROPOSED MONUMENT BOX

PROPOSED BOTTOM OF FOOTER ELEVATION

PROPOSED ASPHALT PAVEMENT

GARNETT CIRCLE WATER MAIN FITTING SCHEDULE

ITEM	STATION	OFFSET
45° BEND	29+23.22	20.52' RT.
6" HYD. ASSEMBLY, TYPE B	30+67.22	18.00' RT.

NOTE:

ANY SERVICE LATERAL CROSSING WATER MAIN SHALL MAINTAIN 18" MINIMUM CLEARANCE.

ALL WATER MAIN PIPE JOINTS WITHIN AREAS OF FILL MUST BE RESTRAINED.

PROPOSED STRUCTURE TABLE

Structure Name	Structure Details
CB-BG	ODOT CB 3A STA. 29+46.72-13.00 Lt. 29+46.63, 12.42' LT RM = 1088.05 1088.05 12" PVC Pipe INV (E) = 1084.07 1083.59

GARNETT CIRCLE CONNECTION SCHEDULE

UNIT	CONNECTION AT MAIN	RISER HEIGHT	LATERAL TERMINATION	LENGTH
46	WAT 29+08.41, 24.26' RT.	-	29+03.94, 39.17' LT.	83.37
	SAN 29+26.29, 16.46' LT.	-	29+26.29, 51.28' LT.	34.82
47	ST 29+29.02, 2.88' LT.	-	29+23.69, 52.43' LT.	52.44
	WAT 29+36.30, 20.50' RT.	-	29+36.29, 48.06' LT.	68.55
43	SAN 29+75.80, 16.40' LT.	-	29+75.80, 40.02' RT.	56.41
	ST 29+70.80, 20.13' LT.	-	29+70.80, 40.01' RT.	60.14
	WAT 29+85.80, 20.50' RT.	-	29+85.80, 40.02' RT.	19.52
48	SAN 29+96.15, 16.37' LT.	-	29+96.16, 40.00' LT.	23.63
	ST 29+91.15, 20.11' LT.	-	29+91.16, 40.00' LT.	19.89
	WAT 30+06.16, 20.49' RT.	-	30+06.16, 40.00' LT.	60.49
	SAN 30+43.80, 16.30' LT.	-	30+43.80, 40.04' RT.	56.33
42	ST 30+49.80, 20.00' LT.	-	30+40.80, 40.03' RT.	60.03
	WAT 30+55.80, 20.49' RT.	-	30+55.80, 40.00' LT.	19.55
	SAN 30+66.15, 16.28' LT.	-	30+66.16, 40.00' LT.	23.72
49	ST 30+61.15, 20.00' LT.	-	30+61.16, 40.00' LT.	28.00
	WAT 30+76.16, 20.49' RT.	-	30+76.16, 40.00' LT.	60.49

STORM SEWER

REFER TO GENERAL NOTES SHEET 5 FOR GENERAL NOTES.

ALL RCP PIPE SHALL BE CLASS 4 PER ODOT 706.02

ALL HDPE PIPE SHALL BE SMOOTH LINED PER ODOT 707.33

ALL PVC PIPE SHALL BE SDR 35 PER ODOT 707.45

NOTE:

ALL OIL AND GAS WELL REMOVALS, PLUGGING/CAPPING, AND ABANDONMENTS SHALL BE IN ACCORDANCE WITH ALL ASSOCIATED REGULATIONS FOR SUCH REMOVALS, INCLUDING BUT NOT LIMITED TO, ODNR, LOCAL, STATE, AND FEDERAL.

EXISTING HIGH PRESSURE GAS MAIN SHALL BE LOCATED AND PROTECTED PRIOR TO AND THROUGHOUT CONSTRUCTION.

Underground Utilities

2 Working Days Before You Dig

Call 800-362-2764 (Toll Free)

Ohio Utilities Protection Service

Non-members Must Be Called Directly

Call 800-925-0988 (Toll Free)

Oil & Gas Producers Utility Protection Service

AS-BUILT LEGEND

DESIGNED WATER VALVE

DESIGNED HYDRANT

ASBUILT ELECTRIC PULLBOX

ASBUILT WATER VALVE

ASBUILT HYDRANT

STORM ASBUILT

LATERAL TERMINATION

SANITARY ASBUILT

LATERAL TERMINATION

WATER ASBUILT

LATERAL TERMINATION

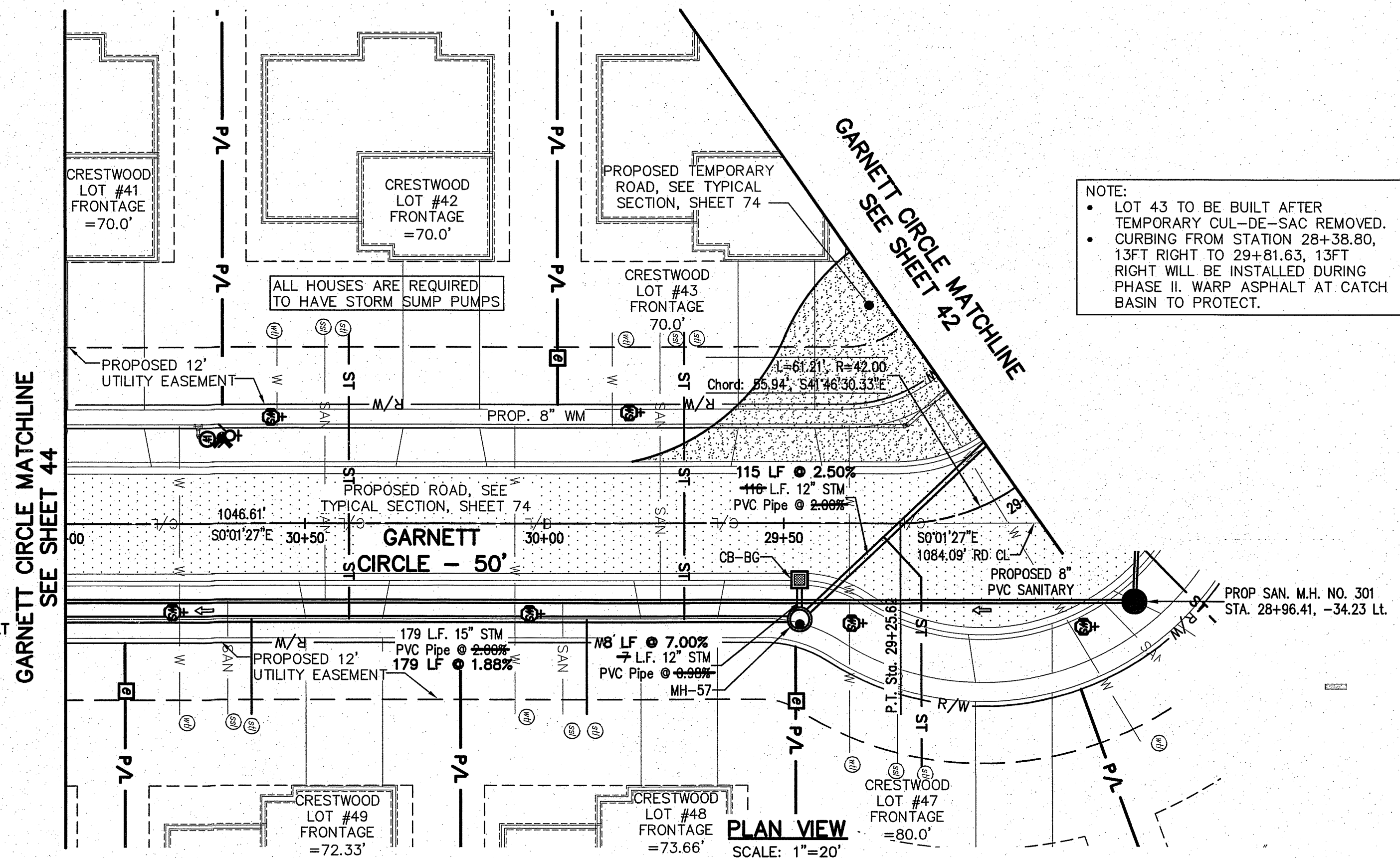

NOTE:

- LOT 43 TO BE BUILT AFTER TEMPORARY CUL-DE-SAC REMOVED.
- CURBING FROM STATION 28+38.80, 13FT RIGHT TO 29+81.63, 13FT RIGHT WILL BE INSTALLED DURING PHASE II. WARP ASPHALT AT CATCH BASIN TO PROTECT.

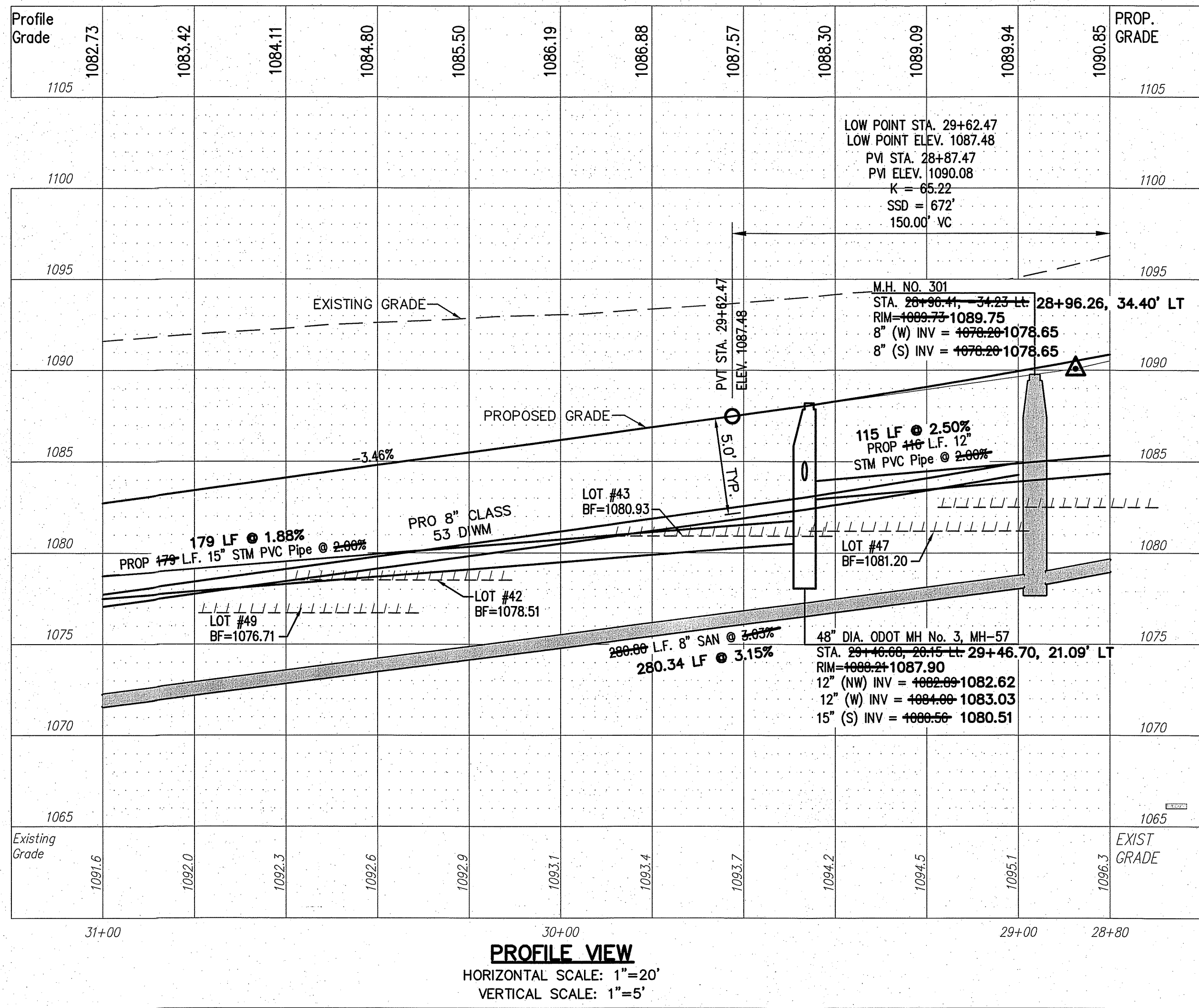

REV.	DATE	DESCRIPTION
	12/9/14	BRIDGE PLAN REVISIONS

THE PRESERVE AT MILLER'S FARM
 SE CORNER OF SR 18 AND MEDINA LINE RD
 COPLEY, OHIO 44321

PLAN AND PROFILE

GARNETT CIRCLE

ISSUED FOR:

PERMIT	06-02-14
BID	06-02-14
CONSTRUCTION	09-16-14
AS-BUILT	02-26-15

PROJECT MANAGER	DESIGNER
MAL	KB

JOB NO.
2013258.00

43/81