

Underground Utilities

2 Working Days
 Before You Dig
 Call 800-362-2764 (Toll Free)
 Ohio Utilities Protection Service

Non-members
 Must Be Called Directly

Call 800-925-0988 (Toll Free)
 Oil & Gas Producers Utility Protection Service

STORM SEWER
 REFER TO GENERAL NOTES SHEET 5 FOR GENERAL NOTES.
 ALL RCP PIPE SHALL BE CLASS 4 PER ODOT 706.02
 ALL HDPE PIPE SHALL BE SMOOTH LINED PER ODOT 707.33
 ALL PVC PIPE SHALL BE SDR 35 PER ODOT 707.45

CRESTWOOD TYPICAL
 SCALE: 1"=10'

- NOTES FOR ALL HOUSE CONNECTIONS:**
- SANITARY LATERAL STUB CONNECTIONS SHALL BE MARKED WITH A STEEL FENCE POST AND PAINTED 'GREEN'.
 - STORM LATERAL STUB CONNECTIONS SHALL BE MARKED WITH A GALVANIZED STEEL FENCE POST, UNPAINTED.
 - THE STORM LATERALS SHALL HAVE CLEANOUTS INSTALLED BY THE SITE CONTRACTOR AT THE 'START/STOP' LINE AS SHOWN HEREON. THE LATERALS SHALL BE TEMP. PLUGGED WITH A REMOVABLE CAP. THE CLEANOUT SHALL EXTEND FIVE (5) FEET ABOVE THE PROPOSED FINISH GRADE WITH A TEMPORARY CAP. THE HOME BUILDER CONTRACTOR SHALL COMPLETE ALL INSTALLATIONS BY MAKING THE APPROPRIATE CONNECTIONS AND TESTING ALL CONNECTIONS ALL THE WAY TO THE MAIN LINES, ENSURING THAT THERE ARE NO GROSS CONNECTIONS. THE HOME BUILDER CONTRACTOR SHALL CUT DOWN THE CLEANOUTS TO THE CONSTRUCTED FINISH LOT GRADE AND PROVIDE A PERMANENT INVERTED NUT SCREW IN CAP.
 - THE SITE CONTRACTOR SHALL LEAVE A FIVE (5) FOOT COIL OF EXCESS LENGTH OF THE INSTALLED WATER CONNECTION AT THE 'START/STOP' LINE SHOWN HEREON IN THE BOTTOM OF THE TRENCH LAID FLAT, WHICH CAN BE EXTENDED BY THE HOME BUILDER CONTRACTOR FOR MAKING THE TIE-ON. THE END OF THE LINE SHALL BE TEMPORARILY CAPPED BY THE SITE CONTRACTOR, ENSURING NO CONTAMINATES ENTER THE LINE.
 - THE END OF THE WATER LEAD CONNECTION AT THE 'START/STOP' LINE SHALL BE MARKED WITH A #4 REBAR PAINTED 'BLUE' WITH AN END OF REBAR SAFETY CAP TIGHTLY SECURED.
 - TRENCH PLUGS ARE REQUIRED ON ALL UTILITY CONNECTION TRENCHES AND SHALL BE LOCATED AT THE SETBACK LINE, INSTALLED BY THE HOME BUILDER CONTRACTOR. THIS SHALL BE A THREE (3) FOOT WIDE CLAY COLLAR.
 - WATER SERVICE CURB BOXES ARE PROHIBITED FROM BEING LOCATED WITHIN A DRIVEWAY APRON. THE HOME BUILDER CONTRACTOR SHALL BE RESPONSIBLE FOR RELOCATING THE CURB BOX AT THEIR EXPENSE AT A LOCATION APPROVED BY THE WATER DEPARTMENT IF THE DRIVE LOCATION IS MOVED IN RELATION TO THE WATER SERVICE. THE HOME BUILDER CONTRACTOR SHALL MAKE THE FINAL GRADE ELEVATION ADJUSTMENTS FOR CURB BOXES AND ANY CLEANOUTS TO BE FLUSH WITH FINISH GRADE, AS DETERMINED BY THE WATER DEPARTMENT AND OFFICIAL INSPECTORS.

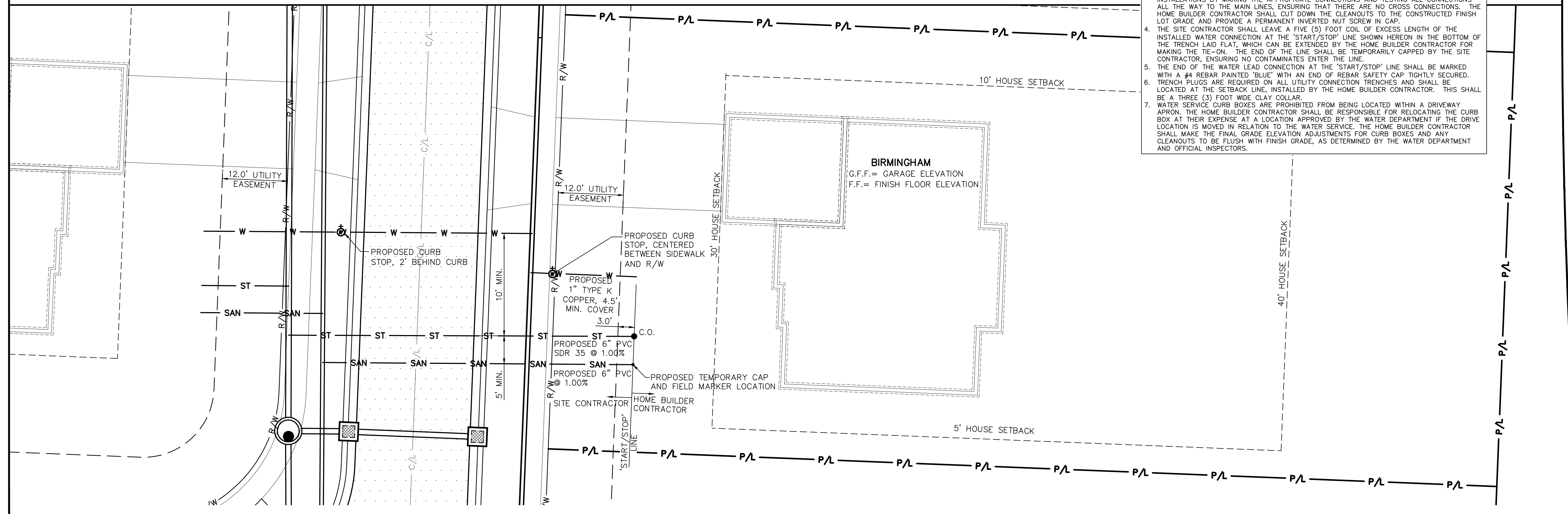

BIRMINGHAM TYPICAL
 SCALE: 1"=10'

REV.	DATE	DESCRIPTION
1	06/02/14	REVISED PER LOCAL AGENCY COMMENTS
2	06/27/14	REVISED PER LOCAL AGENCY COMMENTS
3	07/18/14	REVISED PER LOCAL AGENCY COMMENTS
4	07/25/14	REVISED PER LOCAL AGENCY COMMENTS
5	08/01/14	MILLER PARCEL UTILITY UPDATE
6	08/05/14	COMMENTS FOR GRADING APPROVAL
7	08/20/14	REVISED PER LOCAL AGENCY COMMENTS
8	08/22/14	SANITARY REVISION MH 300-302
9	09/12/14	REVISED PER LOCAL AGENCY COMMENTS

THE PRESERVE AT MILLER'S FARM
 SE CORNER OF SR 18 AND MEDINA LINE RD
 COPLEY, OHIO 44321

HOUSE UTILITY
STUB OUT TYPICALS

ISSUED FOR:

PERMIT	06-02-14
BID	06-02-14
CONSTRUCTION	09-16-14
RECORD	-

PROJECT MANAGER	DESIGNER
MAL	KB

JOB NO.
2013258.00

37/81