

BENCHMARK:
 EXISTING INVERT (12" NW) SAN. M.H. "T.A.L.X."
 TWINSBURG ROAD STA. 24+06.81, 25.68 RT.
 EX. INV. ELEV. 964.07-12" NW

36130

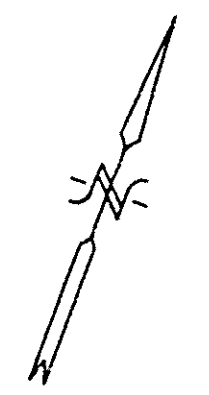

SCALE: 1" = 50' HORIZONTAL
 1" = 5' VERTICAL

STATION ELEVATION:
 +7500 COUNTRY VIEW POND#1
 +10000 SHALLOW CREEK CR.
 +10000 FOREST COVE LN

SERVICE CONNECTION NOTES:
 ALL SANITARY SEWER LATERALS SHALL BE LAD AT 100% MGN GRADE AND LOCATED AS SHOWN HEREON.
 EACH 4-FLEX BUILDING SHALL HAVE 4 EACH 1" TYPE "K" COPPER WATER SERVICES (1 EACH PER UNIT), AND LOCATED AS SHOWN HEREON.
 WHEN THE 4-FLEX BUILDING IS ON THE SAME SIDE OF THE STREET AS THE WATER MAIN, CONTRACTOR SHALL PROVIDE 4 EACH 1" CORP. STOPS AND CURB SHUT OFFS FOR EACH BUILDING.
 WHEN THE 4-FLEX BUILDING IS LOCATED ON THE OPPOSITE SIDE OF THE STREET AS THE WATER MAIN, CONTRACTOR SHALL PROVIDE EACH 1/2" CORP. STOP AND 1/2" TYPE "K" COPPER WATER SERVICE TO BUILDING SIDE OF STREET WHERE A MANHOLE WILL BE INSTALLED WITH 4 EACH 1" CURB SHUT OFFS FOR THE 1" TYPE "K" WATER SERVICES.

ACPT. E. O. 00-241 10-23-00

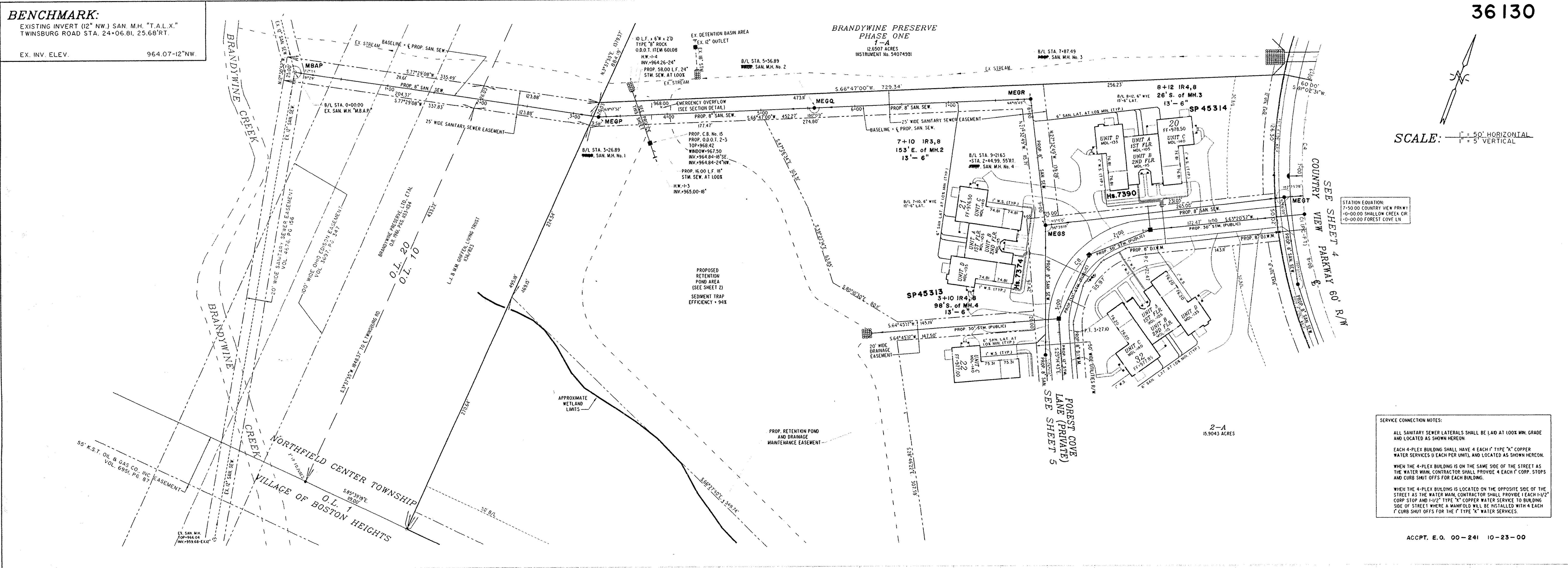

36130

8
11

PROP. 8" SANITARY SEWER BASELINE STA. 0+00.00 - STA. 9+21.63