

BENCHMARK:
 EXISTING INVERT (12" NW.) SAN. M.H. "T.A.L.X."
 TWINSBURG ROAD STA. 24+06.81, 25.68"RT."
 EX. INV. ELEV. 964.07-12"NW.

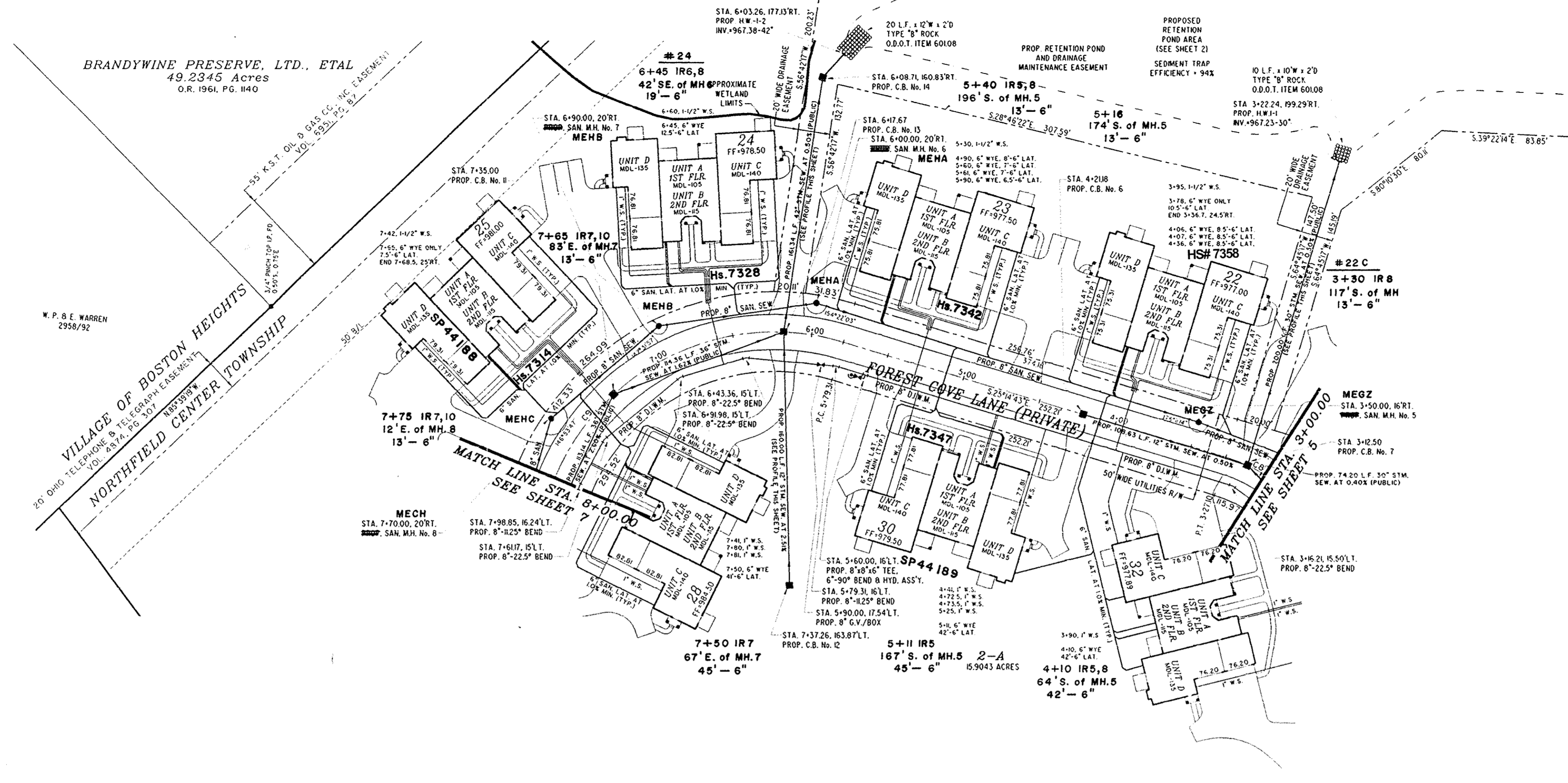

SCALE: 1" = 50' HORIZONTAL
 1" = 5' VERTICAL

SERVICE CONNECTION NOTES:
 ALL SANITARY SEWER LATERALS SHALL BE LAID AT 100% MNI GRADE AND LOCATED AS SHOWN HEREON.
 EACH 4-PLEX BUILDING SHALL HAVE 4 EACH 1" TYPE "K" COPPER WATER SERVICES (1 EACH PER UNIT), AND LOCATED AS SHOWN HEREON.
 WHEN THE 4-PLEX BUILDING IS ON THE SAME SIDE OF THE STREET AS THE WATER MAIN, CONTRACTOR SHALL PROVIDE 4 EACH 1" CORP. STOPS AND CURB SHUT OFFS FOR EACH BUILDING.
 WHEN THE 4-PLEX BUILDING IS LOCATED ON THE OPPOSITE SIDE OF THE STREET AS THE WATER MAIN, CONTRACTOR SHALL PROVIDE EACH 1/2" CORP. STOP AND 1/2" TYPE "K" COPPER WATER SERVICE TO BUILDING. SIDE OF STREET WHERE A MANHOLE WILL BE INSTALLED WITH 4 EACH 1" CURB SHUT OFFS FOR THE 1" TYPE "K" WATER SERVICES.

CURVE TABLE

CURVE#	RADIUS	LENGTH	CHORD	CHORD BEARING	DELTA ANGLE	TANGENT
C8	100.00	154.63	139.69	N 19° 03' 07" E	88° 35' 41"	97.58
C9	150.00	353.43	277.16	S 87° 15' 17" W	135° 0' 0"	362.13

PROP. 42" STM. SEW. OUTLET PROFILE BETWEEN BUILDINGS 28 and 33

PROP. 30" STM. SEW. OUTLET PROFILE BETWEEN BUILDINGS 23 and 26

