

| DATE    | REVISIONS                    | BY   |
|---------|------------------------------|------|
| 5/25/94 | EAST P/L SWALE PER S.C.E.    | M.G. |
| 5/31/94 | GRADING ACROSS MISHLER PROP. | B.K. |

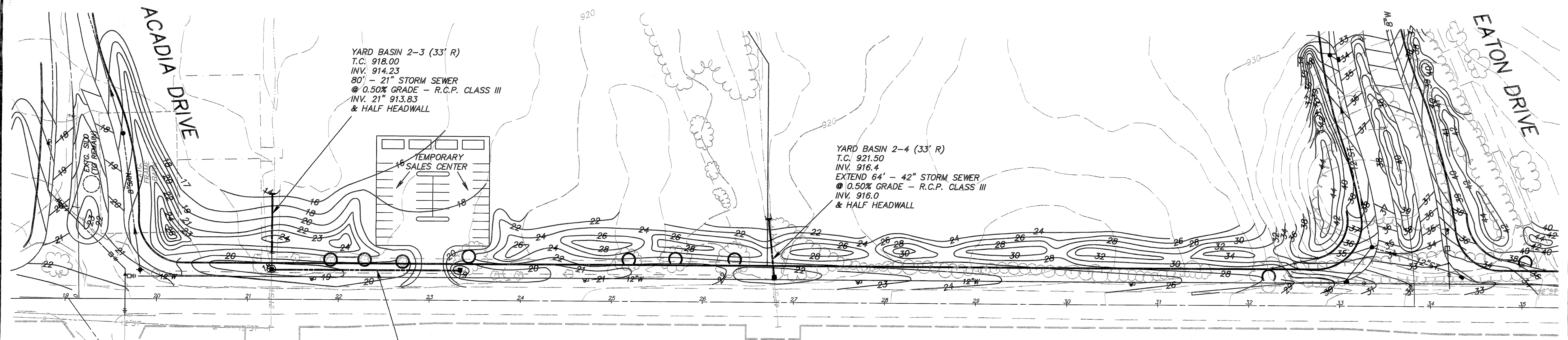

YARD BASIN 2-3 (33' R)  
 T.C. 918.00  
 INV. 914.23  
 80' - 21" STORM SEWER  
 @ 0.50% GRADE - R.C.P. CLASS III  
 INV. 21" 913.83  
 & HALF HEADWALL

YARD BASIN 2-4 (33' R)  
 T.C. 921.50  
 INV. 916.4  
 EXTEND 64' - 42" STORM SEWER  
 @ 0.50% GRADE - R.C.P. CLASS III  
 INV. 916.0  
 & HALF HEADWALL

YARD BASIN 2-2B (33' R)  
 T.C. 919.00  
 INV. 916.00  
 205' - 12" STORM SEWER @ 0.50% GRADE -  
 R.C.P. CLASS IV  
 INV. 21" 914.23  
 INV. 12" 914.97

VALLEY VIEW ROAD (Variable Width)

BOYDEN RD.  
 (T.R. 164) 40'

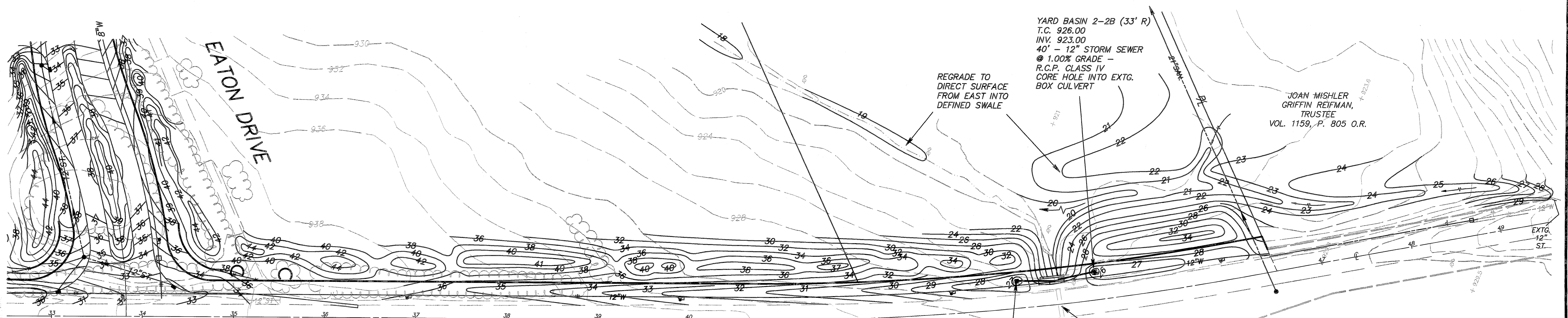

YARD BASIN 2-2B (33' R)  
 T.C. 926.00  
 INV. 923.00  
 40' - 12" STORM SEWER  
 @ 1.00% GRADE -  
 R.C.P. CLASS IV  
 CORE HOLE INTO EXTG.  
 BOX CULVERT

REGRADE TO  
 DIRECT SURFACE  
 FROM EAST INTO  
 DEFINED SWALE

JOAN MISHLER  
 GRIFFIN REIFMAN,  
 TRUSTEE  
 VOL. 1159, P. 805 O.R.

VALLEY VIEW ROAD (Variable Width)

SPRING  
 POND RD.

60' &  
 VARIABLE

YARD BASIN 2-2B (33' R)  
 T.C. 927.00  
 INV. 924.00  
 40' - 12" STORM SEWER  
 @ 1.00% GRADE -  
 R.C.P. CLASS IV  
 CORE HOLE INTO EXTG.  
 BOX CULVERT

EXTG. 4.5' X 4.5'  
 BOX CULVERT

STREETSCAPE PLAN  
 VALLEY VIEW ROAD  
 EATON ESTATE  
 SAGAMORE HILLS, OHIO

**D** DONALD G. BOHNING & ASSOCIATES, INC.  
 CIVIL ENGINEERING & SURVEYING  
 7979 HUS PARKWAY • VALLEY VIEW, OHIO 44125 • (216) 642-1130

NOTE:  
 ADD 900.00' TO PROPOSED  
 CONTOUR ELEVATIONS SHOWN  
 ON THIS MAP TO OBTAIN U.S.G.S.  
 DATUM.

| HORIZ. SCALE | DRN.       | ORD.      | DATE       |   |
|--------------|------------|-----------|------------|---|
| 1"=50'       | M.G.       | E.K.      | MAR., 1994 | 1 |
| VERT. SCALE  | FIELD BOOK | ORDER NO. |            |   |
| 200          |            | 2261-14   |            | 1 |