

HAMETOWN ROAD (C.H. 258)  
WIDTH VARIES

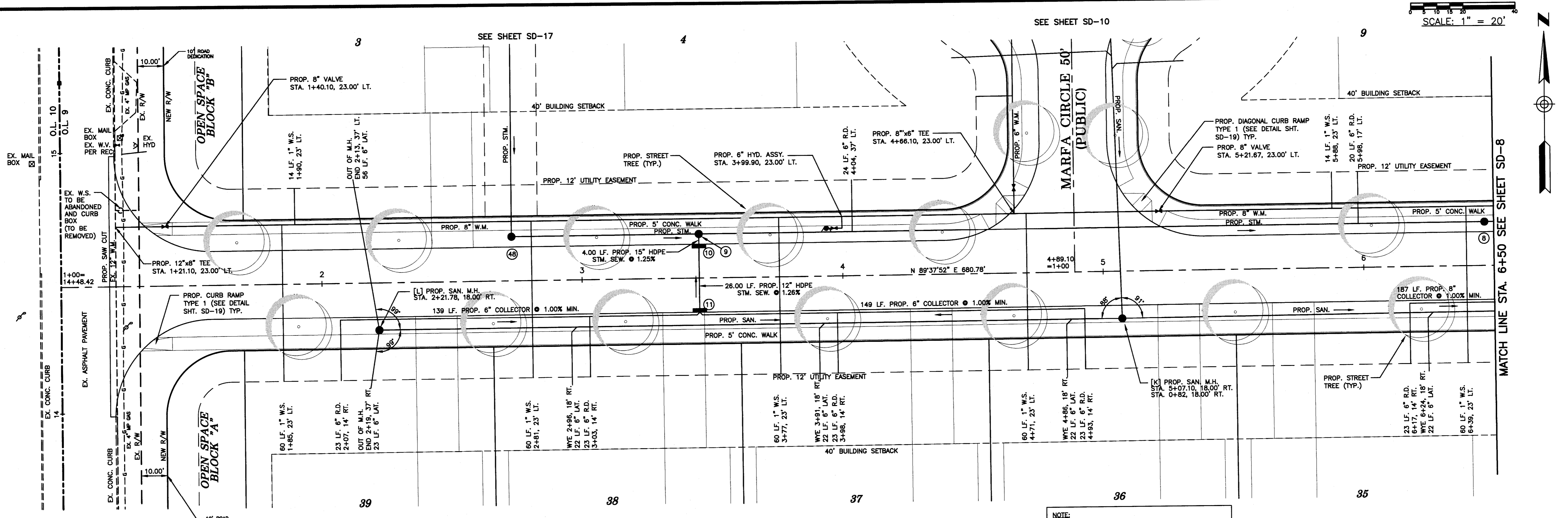

NOTE:  
PROVIDE A FULL DEPTH SAWCUT & BUTT JOINT IN CONFORMANCE w/ O.D.O.T. STD. ROADWAY CONSTRUCTION DRAWING BP-3.1. IN ADDITION, (3) 1\"/>

RCP = O.D.O.T. ITEM 706.02  
HDPE = O.D.O.T. ITEM 707.33

NOTE:  
THE CURB RAMPS BACK TO THE R/W ARE REQUIRED TO BE CONSTRUCTED DURING SITE IMPROVEMENT CONSTRUCTION. IN ADDITION, A 20' SECTION OF SIDEWALK IN EACH DIRECTION FROM THE CURB RAMPS OR AS DIRECTED BY THE ENGINEER, WILL BE REQUIRED TO BE CONSTRUCTED WHEN THE CURB RAMPS ARE CONSTRUCTED.

SITE BENCH MARK: TOP OF PK NAIL IN CURB OF HAMETOWN ROAD AT NORTH END OF BAKO PROPERTY, GBC PT. #8042  
ELEV. 1136.49

JOB BENCH MARK: BOX CUT IN NOSE OF CURB AT EAST END OF ISLAND INTERSECTION OF RIDGE CREST DRIVE & HAMETOWN ROAD PER SUMMIT COUNTY IMPROVEMENT PLANS SUM-CR 253-1.03, GBC PT. #8054  
ELEV. 1130.41

BENTLEY DR. 50' (PUBLIC)

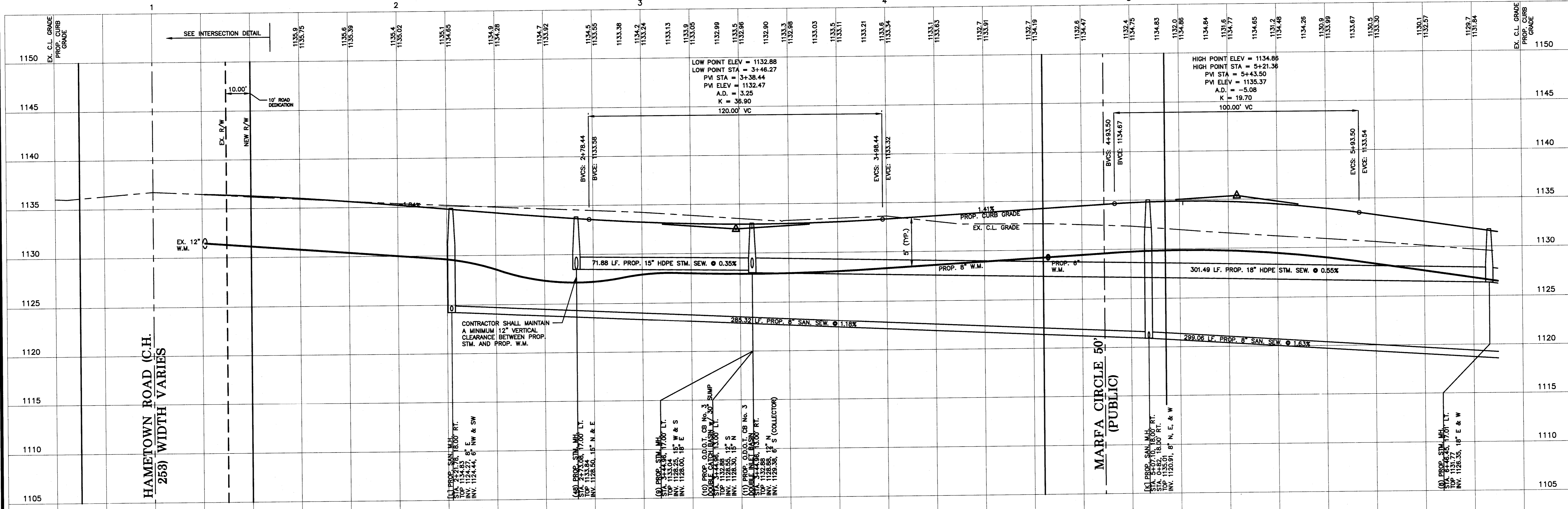

HAMETOWN ROAD (C.H. 258)  
WIDTH VARIES

REVISIONS

PULTE HOMES OF OHIO, LLC  
387 MEDINA RD., SUITE 1700  
MEDINA, OH 44256  
REP.: STAN KATANIC

BENTLEY RESERVE  
465 S. HAMETOWN RD.  
COPLEY TOWNSHIP, OHIO  
BENTLEY DR. (STA. 1+00 TO 6+50)

DRAWN BY:  
T.G.W.  
DATE:  
JAN. 4, 2011  
PROJECT NO.  
36048D  
DRAWING NO.  
SD-7

GBC DESIGN, INC.  
3875 West Market St. Akron, OH 44333-8886  
Phone 330-886-0228 Fax 330-886-5762